MIRA VISTA SEEKS ZONING ORDINANCE

WEATHER
San Francisco and Bay Region
Fair and mild, with fog in the early morning; westerly winds.

RICHMOND RECORD HERALD
A RICHMOND PAPER FOR RICHMOND PEOPLE

MORNING COMPLETE REPORT EACH FURNISHED BY UNITED PRESS
LATEST WIRE NEWS

VOL. XXVI, NO. 837. Read It First In The Record-Herald RICHMOND, CALIFORNIA WEDNESDAY MORNING, SEPT. 5, 1928. TELEPHONE 70-71 PRICE 5c

7 MEET DEATH IN PLANE CRASH

Smith Held Weak In South

BAN ASKED ON APARTMENTS AND BUSINESS

Zoning of the Mira Vista district to prohibit the building of apartment houses, flats or business houses was brought before the council of El Cerrito last night by Councilman Ernest O'Brien, who stated that the residents in the Mira Vista district had requested that the city pass a zoning ordinance.

The council instructed City Attorney J. E. Peters to prepare an ordinance restricting the kind of buildings to be erected in the district and it will probably be presented to the council next Monday night for discussion.

The council also instructed the city attorney to prepare an ordinance regulating the vegetable and fruit business in the city.

City Engineer Ross L. Calfee gave notice of the filing of assessment on the street improvement in the Berkeley Country Club Terrace Tract which has just been completed.

Delay in the paying of a bill for services rendered in obtaining evidence and raiding of three bootlegging places in El Cerrito a few days ago was cleared up by District Attorney A. B. Tinning who told City Attorney J. H. Peters that L. H. Laird who was employed during the raids had no

(Continued on Page Eight)

Hot off the Griddle

TWO YOUNG WHITE RHINOCEROSES are shot in Durban and their bodies left to wallow in the river. There are only thirty-three in all known to exist in South Africa. This was a wanton killing. Many cruel deeds are performed in the name of so-called sportsmanship. The killing of a helpless animal is unpardonable. It is about time alleged big game sportsmanship was shown up in its true colors. Analysis would reveal that the term is a euphemism for Sadism—the lust to kill. A sheep dog is shot for killing a helpless sheep. A dog does not go to church, it does not read newspapers, it has nothing to guide its sense of right and wrong except its master's lash.

* * * * *

EXPERTS REPORT THAT America need not worry about a shortage of oil for at least one hundred years. And even then worry will be unnecessary, for synthetic oil will be ready to take its place. Progressive mankind is learning to shift for itself without relying fully upon natural resources. Modern chemistry is developing rare dyes without resources to dyewoods from distant tropic forests. It has created exotic perfumes without recourse to rare plants that bloom in distant climes. It no longer depends upon the silkworm for its silk, nor the beast of the field for its

Continued on Page Five

ON VACATION

Members of the Richmond Fire department who are enjoying their vacation during the next two weeks are:

Captain E. H. Howard of Station No. 1; W. Remell, P. C. Mortenson and A. M. Buys of Station No. 2 and S. W. Pressler of Station No. 4.

Weds

IT HAS BEEN LEARNED that Florence Vidor (above) famous film actress, was secretly married in New York to Jascha Heifetz, the world renoknee violinist. Florence Vidor was the former wife of King Vidor, movie director, while Heifetz has never been married before.

PABLO SUBWAY IN PROSPECT

The importance of protecting school children and pedestrians who are forced to cross San Pablo avenue was brought to the attention of the council last evening by Councilman W. W. Scott.

The councilman stated that since the Woodrow Wilson school of Forty-second street had been opened a number of children had to cross San Pablo avenue daily. As the traffic is very heavy at all times, it is about as much as a child's life is worth to cross the thoroughfare. Policemen have been stationed at that point to aid the children but that help is not enough.

Scott said a subway was being built across "The Alameda" in front of the Hester school in San Jose, and this would allow the children ample protection.

Monday Scott paid a visit to San Jose and inspected the subway. It is six feet wide and eight feet high and will afford the children every protection. As it was a holiday, Scott was not able to see the city engineer, or ascertain what the cost of the subway would be.

It was his idea that the City of Richmond could well afford to construct a subway under San Pablo avenue, and the speaker said it was his desire that the members of the council give thought to the matter, as to his mind it was one of importance.

As a result of the statement, the matter was referred to the city engineer to make an estimate of the cost of such an improvement and report back to the council in the near future.

Bay Baptists To Hold Meet Here

San Francisco Bay Baptists, representing 45 churches in the Bay district, will hold a two-day conference in the First Baptist church here, September 27 and 28. Rev. Weldon Wilson, pastor, and members of the church are making arrangements for a large attendance of delegates.

CHIEF REPORTS

The monthly report of the police department filed by Chief of Police Dan Cox, with the council at its meeting last evening, showed a quiet month. Property to the value of $565.50 was reported stolen.

HOOVER WILL INVADE SOUTH FOR BALLOTS

WASHINGTON, Sept. 4—(U.P.)—Taking advantage of Anti-Smith sentiment in the south, Herbert Hoover will go into that hitherto solidly democratic region for one speech at the height of his presidential campaign, he made known today.

The time and place are not definitely fixed but Hoover expects to speak either in North Carolina, or Tennessee, or at some point on the boundary between them, about October 1. Knoxville, Tenn., Asheville, N. C., and Winston-Salem, N. C., are being considered.

For the first time since the Civil War the republicans have felt they have a good chance at North Carolina. Senator Simmons, democratic leader of the state for many years, has resigned as national committeeman and announced he will not vote for Governor Smith. His influence in the state has been tremendous and while his health is poor now and while many of his friends will perhaps refuse to follow him in his opposition to Smith, republicans feel he has broken the spellof the democratic ticket by his uncomprimising opposition to Smith.

Permits Here Total $5300

Permits issued since last Saturday by Building Inspector A. J. Hurley totalled $5,300 as follows:

Gordon Hosking, build cottage and garage at cost of $3000 in Civic Center between Barrett and Roosevelt avenues, contractor F. C. Hosking; L. Dias, erect cottage at cost of $1800 in Second street, between Bissell and Macdonald avenues, contractor J. Borgens; C. B. Snavely, install concrete foundation under dwelling in Twelfth street, between Herman and Wright avenues at cost of $200, contractor Herbert D. Baker; Leo Guisto, building addition to cottage in Golden Gate between Marline and Harrison avenues at cost of $250, contractor Fred Bremen; F. Fischer, build addition to cottage in Hensley between Kelsey and Sutter avenues, at cost of $100; T. R. Shanks, build rear porch on dwelling in Nevin avenue between Fifth and Sixth at cost of $50, contractor, James Wood.

Three Inquests To Be Held Tonight

Three inquests will be conducted tonight by Coroner Aubrey Wilson. Juries will investigate circumstances of death of Mrs. Josephine V. Perry of San Pablo, who died suddenly Saturday evening; of Daniel Crosby, whose remains were found hanging from a rafter in the Southern Pacific freight shed here Sunday afternoon and Edward Haul, 8, who is believed to have accidently hanged himself while at play.

DEGREE CONFERED

Alpha lodge of Masons held a stated business meeting last night in Masonic hall with Worshipful Master J. W. Smiley presiding. The first degree will be conferred at the meeting next Tuesday night at which time T. A. DeLap will deliver an address.

DIAGRAM APPROVED

The engineer's diagram and assessment for the work of improving Standard avenue was presented to the council last evening by City Engineer E. A. Hoffman and approved.

Lions Fair Caravan To Start Today

The Richmond Lions caravan to Sacramento starts this morning at 8 o'clock from San Pablo and Macdonald avenues. Delegations from Richmond, El Cerrito, Berkeley, Hayward, Oakland and San Francisco will meet in a huge line and will be joined at Carquinez bridge by members from Walnut Creek and Pittsburg.

A motorcycle traffic squad will accompany the caravan which is estimated to be two miles long. Over one hundred automobiles will make the trip.

The group will be known as the Richmond Caravan and will be honored guests at the official Lions day at the state fair.

TAX RATE FOR CITY ADOPTED

By unanimous vote of the council at the meeting held last evening, the ordinance levying the tax rate for the city of Richmond for the coming fiscal year was adopted.

The rate as fixed is $2.30 on each $100.00 of assessable property.

The levy is divided among the different funds as follows:

General Fund	$1.69
1912 Bond and Int.	.23
1920 Bond and Int.	.145
1922 Bond and Int.	.04
1927 Bond and Int	.045
School	.05
Library	.10
Total	$2.30

To make the total county and city rate, to the above must be added $1.91 for the county, $.41 for the East Bay Municipal Utility district, and the special bond tax for high school and special bond tax for grammar school purposes.

City To Aid In Securing Confab

An effort will be made to bring the I.D.E.S. state convention to Richmond in September of 1929.

At the council meeting last evening, Councilman Fenner, chairman of the finance committee, reported in favor of aiding the local members in securing the convention, and action was taken by which the City of Richmond will extend an invitation to the state organization.

The convention will last for a week, and will bring 1000 people to this city for a week.

Seek Uniform Scout Policy

T. G. Gray, chairman of the court of honor of the Bay Scouts was called a meeting of the district court of honor chairmen to be held in Martinez, Friday, Sept. 14. Policies and procedure in the passing of scout tests will be adopted which will make all courts of honor operate alike.

SCOUTS MEET TONIGHT

The first meeting of the newly organized El Cerrito Boy Scouts will be held tonight in the Scout hall with Scoutmaster H. T. Culvert in charge.

ATTEND FAIR

Dan Collins, manager of the Pacific Electric company, and his wife, motored to Sacramento for the week-end and took in the sights at the state fair.

FLIERS GROOM PLANE FOR NEW HOPOFF TODAY

CASABLANCA, Morocco, Sept. 4—(U.P.)—The big French monoplane, Yellow Bird, which left Le Bourget field, France, early today on a trans-ocean flight, landed here at 4:34 p. m. The aviators announced that they would take off again Wednesday morning.

The fliers, Sergt. Jean Assolant, Sergt. Rene Lefevre, and Armeno Lotti, son of a rich Paris hotel owner, were not injured when the plane was forced down by a leaking oil pipe.

The plane was not damaged in landing on the sandy waste near the city and when the United

(Continued on Page Eight)

Bids Awarded On Pipe Fittings

On the recommendation of City Manager J. A. McVittie, the council last evening awarded a contract to the Richmond Plumbing and Heating company for the furnishing of pipe and fittings for the the Westside, Nystrom and Nicholl park and the garbage dump, for $838.

Bids had been received from nine firms, and the offers were very close, not varying in some instances more than fifty cents. The bids from the different firms were as follows: Richmond Plumbing and Heating company, $838; R. A. Washburn, $865.75 R. W. Timmons, $865.94, R. B. Dougall Hardware company, $872.20, Richmond Hardware company $885.90, Spiersch Brothers $872.71, W. D. Rihn, $883.86, Reliable Hardware Company, $905.88, and A. C. Burdick $951.08.

Woman Gives Birth To Twins

Birth of twins to the wife of Hilaris Chevez, 322 C street, on August 29, is recorded in a certificate filed yesterday in the office of the city health department. The babes have been named Lelia and Lucila.

Other births recorded: Matias, son of Mr. and Mrs. Joe Aranda, born August 27; Doris Mae, daughter of Mr. and Mrs. Russell A. Hill, 728 Fifteenth street, born August 26.

HOTEL CARQUINEZ

Arrivals at the Hotel Carquinez Monday and yesterday were: Miss Freda Christy of Sparks, Nev.; T. W. Graffius, E. R. Reyes, of Pattiway; J. D. Baynes of Vacaville; H. H. Kingdon of San Jose; Miss Theresa Dietz of Beverly Hills; Miss Edna Van Rensselaer of Beverly Hills; W. S. Thurgood of San Francisco; Mr. and Mrs. C. L. Jones, Mr. and Mrs. E. M. Owens, Mr. and Mrs. C. Waterbury of Los Angeles; Mr. and Mrs. M. Davis of Sacramento; J. R. Rogers of Oakland; C. D. Brockett of Fresno; J. R. Anderson of Fresno; L. T. Nutting of Waterman; S. R. Hansen and family of Los Angeles; J. W. Steele of Los Angeles; C. L. Nelson of Modesto; Mr. and Mrs. W. Taylor of Sacramento and Miss L. V. Lynn of San Francisco.

HUNTERS RETURN

Richmond dove hunters who spent the holidays with their families at Rumsey, Yolo county, were Mr. and Mrs. William Heeber, Mr. and Mrs. C. H. Theis, Claude S. Clark, George Tandy, Pat Transue and son Harry and William Quaintance.

French Fliers forced Down

SERGEANTS ASSOLANT (left) and Lefebre, French airmen who took off on proposed non-stop flight from Paris to this country, were forced down at Casablanca, Morocco, yesterday. A leaky oil pipe caused the landing.

2 WOMEN DIE IN ACCIDENT

Mrs. Nora Huestis, 42, of 453 Eleventh street, died Sunday night following an automobile accident in the Vine Hill district near Martinez. The car, operated by Mrs. Pauline Moore, overturned after leaving the grade, pining the occupants beneath it. Mrs. Moore died on the way to the hospital and Mrs. Huestis died shortly after her arrival there.

The car, after failing to round a curve, plunged 25 feet to a creek. The machine was owned by J. J. Bartholomei, an employe of E. C. Moore, husband of the driver, who is proprietor of a tire shop in Martinez.

Enos Duarte, 13, heard the crash, summoned M. S. Azevedo, J. C. Roberts and C. F. Weisshand, who took the injured women to the Contra Costa General hospital.

Mrs. Huestis was a prominent worker in the First Christian church here living in Richmond the past 17 years. In addition to her husband, R. G. Huestis, she is survived by a daughter, Miss Maud Huestis and her parents Mr. and Mrs. William Haynes of San Pablo.

Funeral services will be held from the Wilson and Kratzer chapel tomorrow afternoon at 2:30 o'clock. Rev. Aldis A. Webb will officiate and interment will be in Sunset mausoleum. Mrs. Huestis was a member of Acantha chapter Order of Eastern Star which chapter will take part in the services.

Mrs. Moore was a former Richmond resident, Moore having been an employe of the Key System Transit company.

Bankers Reward 4-H Clubsters

According to H. A. West, County Key banker, the California Bankers' association will again award achievement pins to the 4-H club members of Contra Costa county.

Every 4-H club boy and girl in California who successfully completes a project undertaken in agriculture or home economics will receive this award from the state bankers organization.

From the reports given by the local leaders of projects completed by local club members, approximately 200 pins will come to this county.

MACHINE IS STOLEN

J. H. Chandler of 521 Twlefth street, reported that a Ford coupe which he had parked at Nicholl park while inspecting the grounds was stolen, according to the Richmond police. So far, no trace of the car has been found.

ATTEND SATE FAIR

Dr. W. F. Fraser and family spent the week-end with relatives in Sacramento, where they attended the state fair. Dr. Fraser is an optometrist.

CAR OVERTURNS

Severe cuts on the left side and bruises about the head and shoulders were sustained by Mrs. Ethel Matson, 410 Noe Street, San Francisco, when the car in which she was driving with her husband, J. C. Matson and daughter Lurline, and Armand Beaille of San Francisco and one driven by S. E. Shaffer of 458 Fifth street, Richmond, collided at the intersection of Tenth street and Barrett avenue, Sunday night.

The Beaille car overturned and the car driven by Shaffer crashed into a corner grocery store. Mrs. Matson received treatment at the Abbott Emergency hospital after which she was removed to her home.

Navy Officer To Talk Here

T. J. J. See, commandant of the Mare Island navy yard, will address the members of the Richmond Kiwanis club in the Hotel Carquinez today. The Value of Truth will be the subject of his address. Harmon Jatta, Club Mendelssohn dramatic scholarship winner, will present a reading as part of the entertainment. L. W. "Duke" Evans is chairman of the day and President Theodore Madsen will preside.

42,445 Machines Use Bridge, Ferry

Some idea of the great flow of traffic that poured over Contra Costa county highways over the holidays can be gained from announcements that 42,445 automobiles were accomodated on the Martinez-Benicia ferry, the Antioch bridge and the Carquinez bridge over the three days holiday period.

American Toll Bridge company, operators of the three transportation facilities, announced that 33,304 automobiles used the Carquinez span, 6095 traversed the Antioch bridge and 3046 passed over the bay via the Martinez-Benicia ferry.

Evans To Appoint Scout Chairman

El Cerrito Boy Scout district committee, meeting last night in Scout hall decided to leave in the hands of Chairman W. T. Evans, the matter of appointing of district camp chairman and of appointing court of honor chairman. These appointments will take place within the next two days.

J. R. Warne, county executive was present at the meeting.

GUESTS FROM K. C.

Mr. and Mrs. E. Megenity of 527 Eighth street have as their guests Mrs. J. R. Price of Kansas City.

CRUMBLING OF WINGS IS HELD MISHAP CAUSE

POCATELLO, Ida., Sept. 4.—(U.P.)—The worst disaster in the history of air mail activities of the west occurred today when seven persons, including a woman and two children, were killed in a plane crash here.

The plane, operated by the National Airways, Inc., fell to the ground as it maneuvered for a landing at the airport here. To witnesses it appeared as if a wing crumpled, but the exact cause of the accident was unknown.

The dead:

Paul Wheatley, pilot, Sacramento.

Jesse S. Richards, secretary of the Ogden, Utah, chamber of commerce.

Floyd A. Timmerman, Ogden newspaperman.

D. A. McLean, traveling representative of Liberty magazine, Spokane, Wash.

Mrs. Laurence C. Shaper, Salt Lake City.

Clark Schaper, her son, 6.

Ramona Schaper, her daughter, 18 months.

The airmail schedule calls for a stop here and Wheatley maneuvered over the field for a landing. He circled and turned [illegible] The plane was about 50 feet from the ground. Those at the field, regular attendants and a few

(Continued on Page 5)

Democrats To Hold Luncheon

Democrats of Contra Costa county, backing Al Smith's candidacy for the presidency, will gather in the Hotel Carquinez for a banquet on September 12. Arrangements are in the hands of the Richmond Smith-for-President club of which Gus Lang is president.

Invitations are being sent to all parts of the county and delegations from the principal centers are expected to be present. Leo Marcollo, secretary, is receiving reservations for the dinner. Headquarters for the Richmond Smith-for-President club have been opened at 818 Macdonald avenue.

Mother Of San Pablo Man Dies

News was received yesterday of the death of Mrs. Harriet Locke of Missouri, the mother of Jerome Locke of San Pablo. Mrs. Locke, 78, was seized with a paralytic stroke. Besides Jerome, she is survived by three sons and a daughter of Stockton, Missouri; George Edmundson, Andy J. Locke, Charles Locke and Mrs. Myrtle Bryant.

Mr. and Mrs. Jerome Locke visited his mother slightly less than two years ago.

Lights Ordered By City Council

At the meeting of the council last evening, on the recommendation of Councilman E. A. Martin chairman of the light committee, street lights were ordered installed at the corner of Eighteenth and Garvin and Twentieth and Gaynor.

Lights at the corner of Eighteenth and Gaynor and Twenty-second and Gaynor were denied.

PERMIT GRANTED

At the meeting of the council last evening, Mrs. N. Tola was granted a permit to install a gasoline pump at the corner of Thirty seventh and Cutting.

ENTERTAINS NIECE

Mrs. Dorothy Bradeson of 223 South Fourth street is this week entertaining her niece, Miss Dorothy Sparks, of Malad, Idaho.

RICHMOND RECORD HERALD

A Consolidation of the Record-Herald and Richmond News

Published Every Morning Except Mondays and the Days Following Holidays by the

RECORD-HERALD PRINTING AND PUBLISHING CO.

Telephone Richmond 70 and 71—2201 Macdonald Avenue

G. E. MILNES.....President and Manager
GROVER E. MILNES.....Business Manager
OFFICIAL PAPER OF THE CITY OF RICHMOND, CAL.

Entered at the Postoffice at Richmond, California, as Second Class Matter.

Subscription Rates

One Month by Carrier.....50c
One Year.....$6.00

WEDNESDAY MORNING, SEPT. 5, 1928.

MOTORIZING PEDESTRIANS

Santos Dumont, that "wild-eyed dreamer" who thought he could fly when most men agreed such a feat was impossible, is drawing more laughter.

He is going to equip pedestrians with small motors which will do the work of leg muscles. Some day, he predicts, men and women will move through the streets under mechanical power and muscles will be saved for "times of greatest need."

There are amazing possibilties in this, some to disturb the lover of peace and quiet. One would know if these motors are to be silent, if men must wear license tags, and if sirens or horns are to be parts of the equipment? The engineer may see the need for removing curbs at intersections and estimate the cost of inclined approaches; the safety director will consider the difficulties on crowded sidewalks when each man and woman must signal for stops and turns.

Possibly we are moving toward the day seen by Santos Dumont and should accept the prediction in the spirit of progress. Though it be slow, sometimes, the world has a way of adapting itself to new conditions and if we must wear motors on our shoes, we must. But if we are going to quibble and doubt as we did in the days of theairplane's infancy, this is the time to exercise the privilege. —*Oakland Tribune.*

UNIVERSITY'S NEW BUILDINGS

What will be the largest building on the campus of the University of California at Berkeley will be under construction before long, the regents having asked for bids.

The Life Sciences building, made possible by a state bond issue which also ordered buildings at Sacramento and Los Angeles, is to rise five stories in height. At the same time a dormitory, and another great structure, the International House, are taking their place in the university scheme. They are gifts of the citizens who know of the service the university renders and would increase the opportunities.—*Oakland Tribune.*

The craze for sectional publicity continues. Why else would a New England man elope with his mother-in-law?

Only 32 years ago the campaign slogan was the full dinner pail. Nowadays it is more likely to be the full gasoline tank.

AND THE WORST IS YET TO COME

Julie Says—

HERE is a lovely frock—a Patou model called "Vaporeuse." And it is one of Patou's premier successes. Made of baby blue chiffon, but it could be copied in most any color and be equally attractive. It has a soft kerchief scarf which is going to be just as popular on the new gowns for fall and winter as it has been the past summer. The flat hip effect is made by seams that make a series of right angles and fall into pleats down the front. And they also create the panel length at the back.

England is to remove the restriction on export rubber, it is reported. So it will stretch further, evidently.

BEAUTY

There are still some women who object to cosmetics because they "injure the skin." This is a fallacy that should be forgotten once and for all.

Cheap cosmetics which are not properly cleaned off, can and doubtless will injure the hardiest skin but no woman with any sense uses preparations which are not of the best or ever forgets to cleanse her face thoroughly once or twice a day.

Before retiring (and during the day if you are redressing) you should remove every trace of your rouge and powder with cleansing cream or soap and water according to your type of skin. No matter how tired you are after a dance, never go to bed with your make-up on or you will regret it the next day.

Dear Miss Lace,

I have been troubled for some time with a rough, peeling complexion. I use cold cream every night, but it doesn't seem to help. Isn't there some treatment which would clear up this condition?—ESTHER L.

You may have been using the wrong kind of cream—why not try to find one (a rich, nourishing one) which will suit your skin better? After using the cream at night, wash it off with a thick lather of castile soap and almond meal which you rub into the face and then rinse off with warm water, followed by cold. You might also try a skin food cream to be left on all night and see if that doesn't soften your skin.

SIMPLE CHOICE

"Now, Jimmy," said the Sunday school teacher, "which would you rather be, the wheat or the tares?"

"The tares," answered Jimmy promptly.

"Why" asked the teacher in surprise, "how can you say that when you know wheat represents the good and tares the bad?"

"Oh, that's all right," replied the precocious youngster, "the wheat gets thrashed and the tares don't."

A. B. Moffit

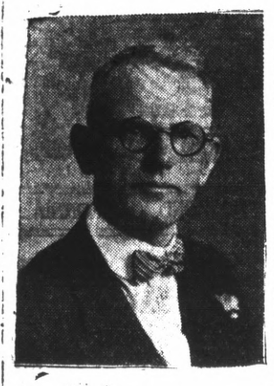

DEPUTY Supreme Dictator of Oakland, who conceived the idea of holding a state convention at Watsonville September 1, 2, and 3.

There are fewer self-made men now than formerly, observers and educators. Also, they've stopped putting boot-straps on boots.

Distribution is a great problem says a writer on economic subjects. But, at that the bootleggers seem to be doing fairly well.

Another term for President Coolidge might give most of us a chance to learn how to pronounce his name.

Visiting The World Children

BY RUTH THOMPSON (Aunt Betty of KGO)

A STORY BOOK TOUR

Children of Bolivia

CHILDREN OF BOLIVIA

Mother squats on the ground. In front of her is a colored blanket. On the blanket are pink, white and black potatoes. They are small. The white potatoes have been frozen. There are peaches, quinces, pineapples, oranges also for sale. These grew in the lowlands to the east, in Bolivia. Bolivia has warm lowlands and cold, very cold highlands.

—(U.P.)—

Rubia and Romero may go to school when they are older. They may study lessons at desks made in the United States and hauled over the Andes by llamas! These children see many things from other countries, in La Paz. But Bolivia sends good things to other lands, too! Rich gold, silver, tin and other metals are mined in the mountains and sent away. Rich crops grow in eastern lowlands—rubber, cacao, coffee, corn, fruits.

CAT TALES — By Pusey

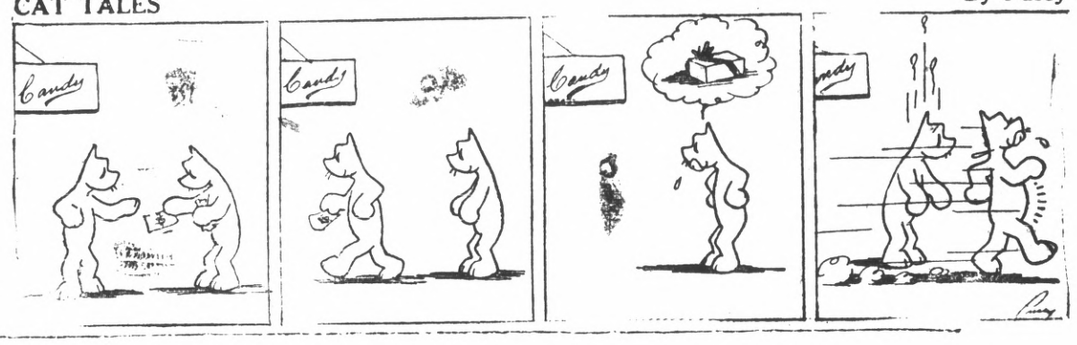

DOLGS OF THE DUFFS — Tom Needs Help — By BUFORD TUNE

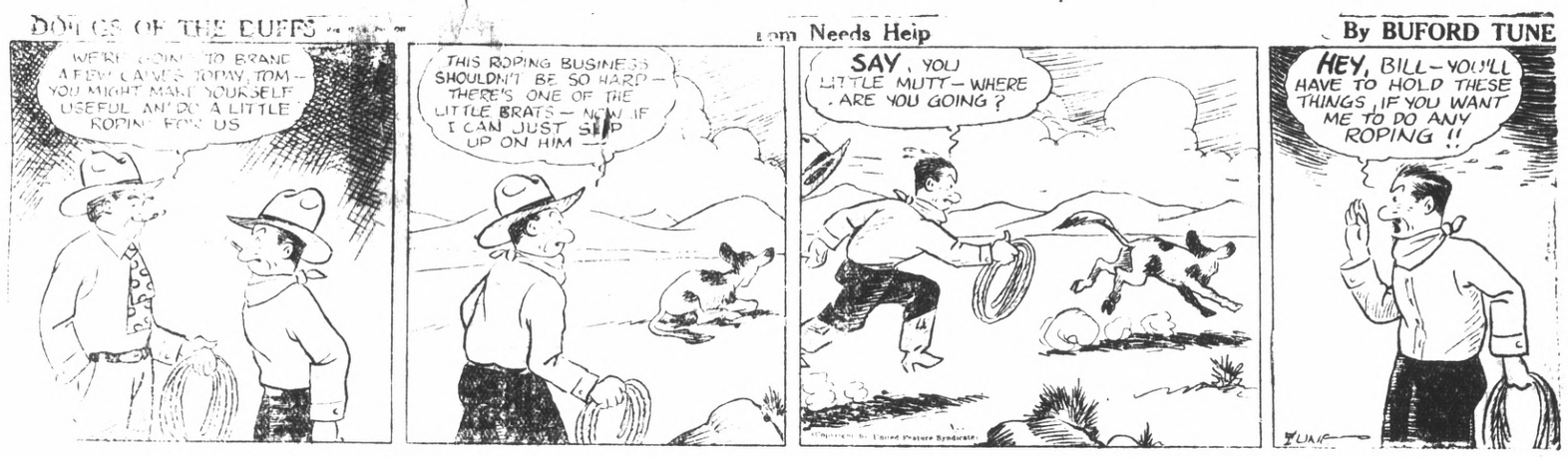

MARY ANN GAY — Its all in the way you cut it — By Lou Skuce

YOUNG BUFFALO BILL — Saved By Inches — By HARRY F. O'NEILL

Society and Club News

STATE CHAIRMAN WILL ADDRESS LOCAL WOMEN

he Contra Cos a County Club Federation of Women's Clubs and the County Committee of the Home Department of the Farm Bureau will hold a joint session next Friday to hear Mrs. C. M. Haring, state chairman of Home Extension of the Federated Women's clubs.

Mrs. Haring comes from Berkeley and is a former national officer of the Federated Women's clubs. She is an enthusiastic club woman and is deeply interested in home extension work. It is because of her connections with the national organization as chairman of that department that the local women are anticipating much that will be helpful and of interest.

Mrs. B. F. Chaboya of Danville, county chairman, Farm Bureau home department, will preside. The joint meeting will be held at the Community church, Pittsburgh, at 2 p. m.

Other speakers on the program are Mrs. Alice Whitlock, county librarian, and Harriet G. Eddy, California state leader of home demonstration work.

BARGARS RETURN FROM VACATION IN OREGON

Mr. and Mrs. Clark Bargar and their two children have returned to their home in Nevin avenue from a trip to Oregon. Bargar enjoyed angling for trout

Indian Herbs

Is a good family medicine composed principally of herbs, roots and barks. An excellen liver regulator for sluggish bowels, kidneys and constipation. You can get the money back at any of the agencies where you bought them if Indian Herb Compound does not benefit you after directions have been followed.

Indian Herbs are for sale by all local drug stores and at many other business places whose addresses are listed on the second page of the circular in each free sample given at all the local agencies. Geo. W. McPherson, resident agent for The Great American Herb Co., 607 Macdonald avenue.

SPECIAL
Permanent Wave
$10.00
Ye Beauty Shoppe
LENORE CARPENTER
329 Twenty-first St.
Telephone Richmond 2346

Phone Richmond 470
DR. IRENE C. JENKINS
Chiropractic-Electro Therapy
Hours: 10 to 12—2 to 5
Evenings
Mon., Wed., Fri.
7 to 8
919 Macdonald Avenue
Richmond, Calif.

House Party Is Enjoyed By Local People At Estate

A number of Richmond people enjoyed a house party over the week-end as the guests of Mr. and Mrs. John Spencer and T. Bert Merritt at Redwood Gardens, the Merritt estate near Rio Dell on the Russian river. Canoeing, swimming and boating were enjoyed and an orchestra provided dance music. A jolly campfire gathering was enjoyed in the evening.

Those enjoying the party were: Mr. and Mrs. E. P. Woods and daughter Marjorie, Mr. and Mrs. Edward E. Axelson, Miss Axelson and Walter and Eddie Axelson, Mr. and Mrs. Harry E. Hammond, Mr. and Mrs. J. Madigan and daughter Harry Lou, Mr. and Mrs. Harry E. Speas and Miss Marlyn Speas of San Francisco, and Major and Mrs. Sam Anderson.

Musgeteats Enjoy Southern Dinner At Kelly Home

Musgeteats club meeting at the home of Mr. and Mrs. C. M. Kelly last evening enjoyed a real southern dinner and then played cards. High score holders were Mrs. E. A. Fagerberg, E. A. Fagerberg and Joe LaLonde.

Mrs E. A. Fagerberg presided at the short business meeting which preceded the card-playing. Besides the usual sixteen members there were two visitors present, Mr. and Mrs. Victor Alger.

METHODIST CHURCH TO HOLD NOON LUNCHEON

The public is invited to attend the noon luncheon given tomorrow at the social hall of the Community Methodist church. Home-cooked foods, hot and appetizing, have been planned. The luncheon will be a part of the all day meet of the Women's Missionary society. A business meeting will follow. In charge of the luncheon are Mrs. G. W. Forman and Mrs. Julia T. Wood.

DRUIDS WILL HOLD WHIST PARTY FRIDAY

Point Richmond circle of Druids will hold a whist party Friday night in Druids hall, Point Richmond, following a short business meeting, presided over by Archdruidess Miss Louise Novarini. Mrs. Tillie Summers is chairman of the committee and the prizes are on display in the windows of the West Side grocery store in Washington avenue.

LOCAL PEOPLE BACK FROM NORTHWEST TRIP

Mr. and Mrs. Bruce Kingsbury and Miss Marjorie Haggarty have returned from an extended trip through the northwest. Their 2400 tour included visits to Victoria, Vancouver, Seattle and Portland.

Kingsbury is employed in the Standard Oil company and Mrs. Kingsbury is secretary of the Richmond Chamber of Commerce.

Mrs. Irma Randolph
MEZZA SOPRANO
A Singer who teaches
A Teacher who sings.
Thursdays—All day and evening.
Conservatory of Music
906 Macdonald Avenue
Oakland
1618 6th Ave.
Tel. Mer. 4738

Bartons Are On Honeymoon After San Anselmo Wedding

Mr. and Mrs. Charles L. Barton, nee Verna A. Parks, are spending a short wedding trip "somewhere in California" and when they return, will reside at 556 Eleventh street. The Bartons were married Saturday evening at a lovely home wedding in San Anselmo at the home of the bride's aunt, Mrs. E. C. Lord. Rev. Weldon M. Wilson of the Richmond First Baptist church performed the ceremony.

The bride is the daughter of Mr. and Mrs. W. O. Parks of Second street. Barton is the son of Mr. and Mrs. John A. Barton of Alameda. He is employed in the office of the Santa Fe company in Oakland.

Birthday Party Is Held In Honor Of Three

A happy party honoring three birthdays in the family was held recently at the home of Mrs. Lucy Irwin on Tenth street. Mrs. F. W. Bradbury and her two sons, Philip and Walter were honores of the party. A large birthday cake was cut by Mrs. Bradbury and her son, Philip. Walter Bradbury, Jr., also cut the cake in the absence of his father, who is in Buenos Aires South America.

The affair was also given as a farewell party to Mr. and Mrs. Philip Bradbury who have since departed for New York on their way to South America.

GENERAL AID SOICETY TO MEET TOMORROW

General Aid Society of the First Presbyterian church will meet tomorrow afternoon at 2 o'clock in the church parlors. Group A will furnish entertainment for the afternoon.

Hostesses of the day are Mrs. J. A. Long, chairman; assisted by Mesdames C. J. Lambrecht, J. B. Lawrence, W. K. Damon and Holms.

CHURCH SOCIETY TO ENJOY LUNCHEON

Tomorrow afternoon the General Aid of the Wesley Methodist church will meet at the social hall of the church. A covered dish luncheon will be served at noon followed by a business meeting. Mrs. J. W. Glover is president of the aid.

ST. EDMUND'S GUILD HAS NOON LUNCHEON

Members of St. Edmund's Guild held a successful noon luncheon yesterday with Mrs. Glen Adams and Mrs. Thomas Mickey in charge. In the afternoon a business session was held, at which time members turned in their thanks offerings.

STUDY CLUB OF P.-T.-A. HOLDS MEETING TODAY

Woodrow Wilson Parent Teacher Association's study club will gather this afternoon at 1:30. An hour later, at 2:30, Mrs. R. L. Wharton will preside at the regular association meeting. An interesting speaker will address the members. The organization welcomes all mothers of Woodrow Wilson students and urges them to attend the meetings.

Be Photographed On your Birthday

DELEGATES TO MOOSE CONFAB RETURN HOME

Richmond Moose and Women of Moosehart Legion who attended the three day convention at Watsonville have returned with enthusiastic reports of the affair. The delegation was hospitably received and took an important part in the various meetings. No prizes were carried off by the local group.

More than fifty members of the local lodges marched in parade carrying a new banner and two large American flags. The Moose drill team and drum corps took part in the competitive drills. Heading the legion delegation were Mrs. Minnie Phillips and P. F. Carry.

Little Friends Help Cecil Burke To Celebrate Birthday

Cecil Burke, Jr., son of Mr. and Mrs. Cecil Burke, celebrated his sixth birthday with many of his young friends at his home in Twentieth street Saturday afternoon. Children's games were the amusement of the affair. Dainty refreshments were served later at the tastefully decorated table.

The guests were: Fay Halstrom, Bobby Nagy, Lillian Jacobsen, Tobby Lansinger, Harry Conser, Elaine and Harlin Perry, Laurine Hitchcock, Norma Jean Englebret, June Towers, Jimmy and Doris McIntosh, Jean O'Rourke, Jimmy Aquila, Donald and Bryan Lakin, Gorden Hughes, Donald Fisi, Jack Burke and the host, Cecil Burke, Jr.

Assisting Mrs. Burke, mother of the young host were the Mesdames Ester Lansinger, Bonny Conser, Eleanor Perry, Mary Englebret, Hazel Towers, Helen McIntosh, Beatrice Hitchcock and Marjorie Fisi.

REARDONS LEAVE ON SANTA CRUZ VACATION

Mr. and Mrs. Dan Reardon have left for a two weeks' vacation in Santa Cruz. Reardon is manager of the California theatre and during his absence, A. B. Crawford, assisted by William Enos will take his place.

MRS. EMMA ROWE TO PRESIDE AT MEETING

Mrs. Emma Rowe, 2209 Roosevelt avenue, has returned to Richmond, after an extended vacation in Pasadena. She will preside over tomorrow's meeting of the Women's Missionary society of the Community Methodist church.

SAN FRANCISCO GIRL TO WED LOCAL MAN

Miss Alvina S. Hadler of San Francisco will become the bride of Arthur L. Flynn of this city at an Oakland wedding Saturday. Flynn is the son of Mrs. Rose Flynn of Thirtieth street. He is employed in the Standard Oil company.

WAR MOTHERS WILL MEET ON THURSDAY

Richmond chapter of War Mothers will meet Thursday afternoon at 2 o'clock in Memorial hall. Important letters will be read and all members are asked to be present.

HORNERS AT CAPITOL CITY FOR STATE FAIR

Mr. and Mrs. I. C. Horner of Fifteenth street, left yesterday for Sacramento and the state fair. They intend to stay with relatives

Richmond Conservatory of Music
906 MACDONALD AVE.
RICHMOND
Phone Richmond 2399
PRINCIPAL
Aurora Thompson, A. G. S. M
Interviews Arranged

MRS. LOVAN RETURNS AFTER TRIP NORTH

Mrs. Omar Lovan has returned to her home on Clinton avenue, East Richmond, after a visit of several weeks with relatives in La Grande, Oregon.

MRS. OGBORN HOSTESS TO DAUGHTER AND SON

Mrs. Marie Ogborn of 735 Russell avenue was hostess over the week-end to her daughter and son-in-law, Mr. and Mrs. Louis Russell.

Mrs. Hugh Clark Is Hostess To Woodmen Circle

Mrs. Hugh Clark was hostess to members of the Supreme Forest of Woodmen Circle at her home in Eighth street last evening. Plans were made for a group visit to Alcazar Grove No. 5, in Oakland on September 12. Plans were made for a group visit to Alcazar Grove No. 5, in Oakland on September 12. Plans were also formulated for a social affair on September 28 at the Wade home in San Pablo. The committee appointed for the affair are: Miss Evelyn Bengtson, Mrs. Laura Clark and Mrs. Alice Marsh. Following the business meeting last night, dainty refreshments were served by Mrs. Clark.

GUESTS ENTERTAINED AT TOPAZ HOME HERE

Guests at the Richard Topaz home in Mira Vista over the week-end were: Miss Marie Uhalt and her brother, Augustine Uhalt of Bakersfield and Bernard Uhalt of Oakland.

WOODCRAFT NEIGHBORS TO BE CLUB GUESTS

Officers and members of the Twenty-second Campaign district of Neighbors of Woodcraft will be the guests this evening of the local Log Cabin circle. An interesting meeting and program has been prepared in honor of the distinguished guests. In charge of the arrangements are: Mrs. Anna Lantou, Mrs. Julia Linnell, Mrs. Elizabeth Reeb, Mrs. Susie Mayfield and Mrs. Mary Moyle.

Mrs. Alice Fanning is guardian neighbor.

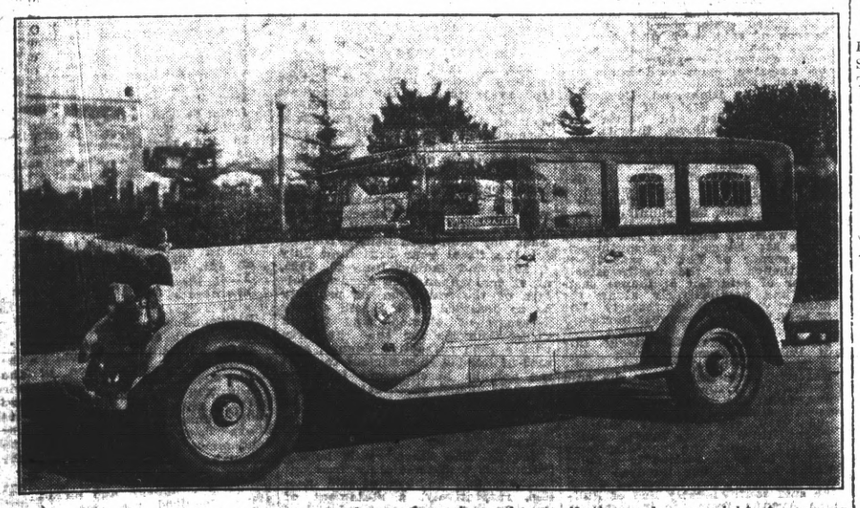

The completely equipped ambulance as shown above is ready at all times, day or night, to answer calls. This ambulance is always in the care of uniformed and competent men and is used exclusively for the sick and injured.

WILSON & KRATZER
PHONE RICH. 113

A "BUY" *for high compression motors*
RED CROWN GASOLINE
STANDARD OIL COMPANY OF CALIFORNIA

Breuner's
RICHMOND — 322 TENTH STREET — PHONE RICHMOND 15

BIG SALE OF USED STOVES!

To make room for our new merchandise arriving daily, we are offering every used stove in our store at great reduction. Prices quoted below include—installation . . . guarantee . . . free sets of porcelain blocks. Not often do we have such an attractive group at one time. There's most every type in the lo., to meet any purse limitation. Come and see them early tomorrow . . .

Wedgewood Combination Range — In excellen. condition—incinerator, broiler, oven and warming oven $49.50
Wedgewood Gas Stove — In gray enamel finish, fine condition, large oven $29.50
Wedgewood Gas Range — Finished in black and with large oven $17.50
Coal and Gas Range — This is also a Wedgewood, with large oven and 3-burner gas plate $24.50
3-Burner Wedgewood — A gas stove only with good oven $10.00
Spark Gas Stove — A 3-burner stove with high shelf. Special $14.50
Heating Stove — Bridge Beach model with coils. Good Value $10.75
Wedgewood Heating Stove — Another Wedgewood stove in excellent condition. Specially priced. $11.75
Reliable Gas Stove — With 4 burners and oven; in good condition $14.75
Garland Gas Stove — This also with 4 burners and good baking oven $12.75
4-Burner Gas Stove — Another Garland with good oven and broiler $14.75
Wood and Coal Range — A very good Garland with warming oven and 3-burner gas plate attached $29.75

Coal Range — A Monarch malleable, a fine baker and in good condition $19.50
Wood and Coal Range — The Breuner model, one that will give satisfactory service $19.50
Pacific Stove — This is also for coal and wood and has warming oven $24.50
Wedgewood Stove — A splendid value in a wood and coal stove with warming oven $29.50
Garland Combination Range — For wood, coal and gas combination range this is a leading special. Large warming oven $24.50
Union Hub — Wood and coal stove. Good value at the price ..... $ 4.95
Bright Sparkle — Wood and coal stove. Another sale special ..... $ 7.50
Royalwood — Wood and coal stove. Good condition $11.50
Royal Wedgewood Stove — For wood and coal $12.50
Another Wedgewood — For wood and coal ..... $ 9.75
Imperial Stove — Also for wood and coal $12.50
Perfection — Gas oven. In good condition ..... $ 2.50

We Carry —a complete line of *Wedgewood and A. B. RANGES*
See the many new models!

BOX SPECIAL
Bed Lamps $1.95
Another Breuner special you'll agree a real value when you see the many beautiful lamps. In pretty colorings of georgette every one is attractive. Have one at least while they're reduced. No telephone orders.

Use Our Budget Plan
BREUNER'S — RICHMOND — Oakland — Sacramento — Stockton.

California

TODAY

WHAT A PICTURE . . .

A DRAMA OF NAKED SOULS . . .
AND LOVE THAT LEAVES SCARS . . .

With the screen's greatest lovers!

CARL LAEMMLE Presents
MARY PHILBIN & NORMAN KERRY
in
Love me and the World is Mine

The Dazzling Brilliance of Europe's Gayest Capital—
—Beautiful Vienna . . .

WITH BETTY COMPSON AND HENRY B. WALTHALL!

RICHMOND THEATRE

TONIGHT!

They Tempted Her!
"The Desired Woman"

For Her—men sacrificed everything . . . Love—Honor—life Itself!
She was swept away in the hot madness of tropic passion!

With
IRENE RICH
WILLIAM RUSSELL
WILLIAM COLLIER, JR.

Paramount Comedy
"ROW, SAILOR, ROW!"
"Web Feet" and Latest Fox News.

Good Recipe Is Given By Movie Star

For the family or formal dinner, Esther Ralston whose latest starring picture for Paramount, "Half a Bride" will show at the California theatre tomorrow, would suggest Mutton Duck as being both pleasing to the eye and the taste and easy to prepare.

"Have the butcher remove the bones from a fore-quarter of lamb excepting the leg bone from the inside end of which a piece should be sawed so as to make a shape more like a duck. From the outside end have him saw off pieces that bone may be left to represent the beak.

"Instruct the butcher to scrape, remove blade bone, trim point end and insert to represent tail Stuff, sew, skewer, cover parts representing head and tail with buttered paper and tie into shape.

"Place on rack in dripping pan, sprinkle with salt and pepper, dredge meat and bottom of pan with flour and arrange three gashed thin slices of fat pork on meat and one slice cut in pieces in bottom of pan.

"Roast in a hot oven two hours, basting every fifteen minutes, with one third cup buter melted in two thirds cup boiling water and, after that is gone, with fat in pan.

"Remove string, paper and skewers, place on serving dish and garnish with fried potatoes and baked egg plant. Serve with brown gravy made from fat in pan.

"A fore-quarter of lamb may be ordered dressed for a mutton duck at any first-class city market, when it will be necessary to remove stitches.

READ IT FIRST IN THE RECORD-HERALD

HEALTH
Your most precious possession!

MILK
protects health!
USE MORE!

EAST BAY MILK DEALERS ASSOCIATION

Confidence

DR. A. W. CHASE CO. TONIC

has been sold from Coast to Coast for Thirty Years. There must be a reason.

It is an effective TONIC for General Use. It tends to increase Weight, stimulate the Appetite, aid Digestion and clear the Complexion.

For your protection the Portrait and Signature of A. W. Chase, M. D., is on every Box.

Price 60c at your Druggist or you may order direct from

THE DR. A. W. CHASE COMPANY, INC.,
3rd Street, and Van Alst Avenue.,
Long Island City, N. Y.

AUSTRIAN CITY IS LOCALE FOR PICTURE HERE

Vienna, long hailed by poets and novelists as the most colorful and fascinating city in the world, and an international capital of culture, music and art, has been reproduced on the screen in all its color, its gaiety and its abandon.

Vienna, not the city of today, struggling with poverty, political turmoil and readjustment following the World War, but the gay and brilliant city of 1914, has been brought to the screen in "Love Me and the World Is Mine" the Universal production which will open at the California theatre today only for its premiere in this city.

The picture, made by men who have lived in that city, some of them for years, is as authentic and accurate as the human mind can make it.

E. A. Dupont, whose sensational directorial work with the UFA company in Berlin, where he made "Variety," and other successes, directed the production. He spent several years in the city, and on his technical staff were almost a dozen Austrians who assisted him to make his picture true in every detail.

Albert Conti, a former officer in the Austrian army, acted in the production and served as chief technical advisor as well. Dr. E. E. Redlich, former Viennese pournalist, Paul Kohner, who was born in Austria, Hanns Winter, expert of the theatre who studied in Austria, Germany and France for many years, Robert Wyler, who also lived in the city, were some of the experts on Dupont's staff.

The picture is based on "The affairs of Hannerl," a novel by Rudolph Hanns Bartsch, Austrian writer, and it was adapted to the screen by Dupont, assisted by Paul Kohner, who also acted in the capacity of general supervisor of the production.

"Love Me and the World Is Mine," has one of the season's largest casts. Norman Kerry and Mary Philbin, the ideal lovers in "Merry-Go-Round" and the "Phantom of the Opera" are to be seen together for the third time in this production.

Jack Duffy in a Paramount-Christie comedy entitled "Say Uncle," with lots of girls, Ko Ko the Komical Klown in "Ko Ko Tatooed" and the current issue of Kinograms will complete the bill.

Lions Inspect School Building

Members of Richmond Lions club yesterday were taken on a tour of the new Richmond Union high school, where they were the guests of the school at luncheon Superintendent of Schools W. T. Helms and Bert X. Tucker, principal of the school, were hosts to the service club members and conducted them through the various departments.

Members of the student body explained the various features of the building. During the luncheon which was in the nature of a business meeting, fines were assessed against members who had received contracts for the construction of the building.

MURINE For YOUR EYES
Night and Morning to keep them Clean, Clear and Healthy
Write for Free "Eye Care" or "Eye Beauty" Book
Murine Co., Dept. R. S., 9 E. Ohio St., Chicago

Buy Your Thanksgiving Turkey Now.

Keep him in your back yard. Seed a very small item. 80 turkeys from 6 to 17 pounds at

40 cents a pound

4th and Blake streets, El Cerrito, Calif.

Phone Rich. 2456

GRAPES AND GRAPE JUICE

in 5 sizes of A-No. 1 Oak barrels from 2 to 50 gallons. 6 kinds best hill grapes from Contra Costa Co. Quality Guaranteed.

Richmond Grape Juice Co.
3 Eighteenth Street, Richmond, Phone Richmond 3076

Farewell!

Mary Philbin and Norman Kerry in a scene from "Love Me and the World is Mine," which is the feature attraction at the California Theatre today.

RADIO

KYA—SAN FRANCISCO
350 M. 66 K.

8 to 9 a. m.—KYA Morning Glories.
9 to 10 a. m.—Home economics.
10:40 to 11 a. m.—Musical program.
11:55 to noon—California Sunshine Hour.
Noon to 12:15 p. m.—News.
2:10 to 2:30 p. m.—Musical program.
2:30 to 3 p. m.—Service.
3 to 4 p. m.—Bridge Party hour
5:30 to 6 p. m.—Musical program
6 to 6:15 p. m.—News.
6:15 to 7:15 p. m.—Golden Gate Cryer.
7:15 to 7:45 p. m.—California Sunshine Boys.
7:45 to 8 p. m.—Thomas Nunan.
8 to 9 p. m.—Program.
9 to 10 p. m.—Hour of Chamber music.
10 to 11 p. m.—Dance music.

KGO—OAKLAND
384 M. 780 K.

9:30 to 10:30 a. m.—Studio program.
11:30 a. m. to 1 p. m.—Luncheon concert.
12:30 p. m.—Weather.
4:30 to 5:30 p. m.—Concert orchestra.
6:20 p. m.—News and baseball.
6:30 to 7 p. m.—Parasian Quintet.
7 to 7:30 p. m.—Agriculture program.
6:30 to 7 p. m.—Parisian Quintet.
8 to 9 p. m.—NBC system.
9 to 10 p. m.—Concert hour.
10 to 11 p. m.—Dance music.

KPO—SAN FRANCISCO
422 M. 710 K.

6:45 to 8 a. m.—Health exercise
8 to 9 a. m.—Happy hour.
9:30 to 10 a. m.—Chat.
10 to 10:30 a. m.—Home economics
Noon to 1 p. m.—Organ recital.
2 to 2:30 p. m.—Studio program.
2:45 p. m.—Baseball.
4:30 to 5 p. m.—Service,
5 to 6 p. m.—Children's hour.
6 to 7 p. m.—Dinner music.
7:30 to 10 p. m.—NBC system.
10 to 11 p. m.—Dance music.
11 to midnight—NBC system.

KFRC—San Francisco
454 M. 66 K.

7 to 8 a. m.—Simpy Fitts.
8 to 9—Musical record program.
9 to 9:30 p. m.—Studio program.
10 to 11 a. m.—Chat.
11 to 11:30 a. m.—Home Science Institute.
11:30 to noon—Amateur auditions.
Noon to 1 p. m.—Sherman Clay & Co. concert.
1 p. m.—Agricultural information.
2 to 4 p. m.—Matinee concert.
4 to 4:30 p. m.—Book chat.
4:30 to 5:15—Organ recital.
5:15 to 5:30—News, police reports.
5:30 to 6:20—Mac and his gang.
6:20 to 6:30 p. m.—Stage and screen, weather, stock reports.
6:30 to 7 p. m.—Sports.
7 to 7:30 p. m.—Cecilian trio.
7:30 to 8 p. m.—Entertainers.
8 to 9 p. m.—Studio program.
9 to 9:30 p. m.—Concert orchestra
9:30 to 10 p. m.—Studio program.
10 to 11 p. m.—Orchestra.

KGTT—San Francisco
220 M 1360 K

12:30 to 1 p. m.—Scripture study.
1 to 2 p. m.—Studio program.
2 to 3 p. m.—Instrumental and vocal recordings.
5:30 to 6:30 p. m.—Dinner-hour.
9 to 10 p. m.—Studio program.

KFWM—Oakland
236 M. 1270 K.

10 to 11 a. m.—Record program.
Noon to 1 p. m.—Studio program.
2 to 3 p. m.—Musical program.
5 to 6 p. m.—Childrens hour.
6 to 7 p. m.—Dinner concert.
7 to 8 p. m.—Studio program.
8 to 10 p. m.—Musical program.

PLANE SPEEDS FINAL SCENES OF RICH FILM

So that the final scenes filmed might be approved by Director Michael Curtiz before he left the location for Warner Brothers' production of "The Desired Woman," in Yuma, Ariz., what is believed to have been the fastest developing and printing of motion picture film ever made was accomplished.

As soon as the last scene with Irene Rich, the star, and the supporting cast, including William Russell, William Collier, John Miljan and others, was shot, the film was rushed 20 miles by auto to Yuma and loaded into an airplane which made the trip to Los Angeles in four hours. The laboratory developed and printed the film in fifty minutes and it was rushed back to the airfield and just ten hours after it had been sent the company was viewing it in a local theatre.

The production, proving satisfactory to all concerned, the company which was all packed up, caught the early morning train for Los Angeles. "The Desired Woman" is a desert melodrama of terrific power based on the story of Mark Canfield and scenarized by Anthony Coldeway. The production comes to the Richmond theatre tonight.

A funny Paramount comedy, "Row, Sailor, Row," the current issue of Fox News and a novelty cartoon, "Web Feet" will also be screened.

Postoffice At Giant Is Robbed

Gaining entrance by means of prying off a lock with a chisel, a burglar sometime Sunday night robbed the postoffice at Giant, according to a report to the sheriff's office. A registered letter, addressed to R. H. Stratton, superintendent of the Giant Powder works, but containing nothing of value to the burglar, was all that was stolen, according to Postmistress Mrs. J. E. Pierson, who made a check of the mail yesterday.

Stratton discovered the burglary yesterday when he went to the postoffice. The lock had been taken by the thief. Stratton immediately notified the sheriff's office and Deputies J. S. Neilson and R. L. McNamara made an investigation.

Weekly Dinner Is Held By Exchange

The Richmond Exchange club held its weekly dinner last night in Topsy's Roost in San Pablo avenue. Entertainment for the evening was provided by A. L. Paulsen, who presented his humorous Chinese impersonations. Lloyd Bolt was chairman of the day and B. L. Spurr will be chairman next Tuesday.

KFWI—San Francisco
268 M. 1120 K.

7:30 to 8:30 a. m. Health exercises
8:30 to 9 a. m.—Musical program.
9 to 9:30—Studio program.
9:30 to 10—Charlie Glenn.
10 to 10:27—Musical program.
10:27 to 10:30—Weather reports.
Noon to 1 p. m.—Concert.
1 to 1:30 p. m.—Concert.
5 to 6 p. m.—Dinner concert.
6 to 7 p. m.—Bud Horan, baritone.
7 to 7:15 p. m.—Sports
8 to 9 p. m.—Studio program.
9 to 11 p. m.—Dance music.

KJBS San Francisco
246 M. 1220 K.

7 to 8 p. m.—Early Bird hour.
8 to 9 p. m.—Record program.
9 to 9:45 p. m.—Popular selections.
11 a. m. to noon—Vocal and Instrumental program.
2 to 6 p. m.—Orthophonic program
6 to 8 p. m.—Dinner hour music.
8 to 10 p. m.—Dance music.

KTAB—Oakland
508 M. 590 K.

8:30 to 9—prayer service.
10 to 11 a. m.—Service.
11:30—Women's hour.
Noon to 1 p. m.—Organ recital.
1 to 4 p. m.—Service.
5:30 to 6:30 p. m.—Service.
6:30 to 7 p. m.—Twilight hour.
7 to 8 p. m.—Dance music.
8 to 9 p. m.—Studio program.
9 to 10 p. m.—Headline hour.
10 to midnight—Dance music.

KLX—Oakland
508 M—590 K.

7 to 8 a. m.—Exercise.
10:30 to noon—Home economics.
Noon to 1 p. m.—Hawaiian orchestra.
2 to 2:40 p. m.—Studio program.
2:40 p. m.—Baseball.
4:30 to 5:30 p. m.—Organ recital
6:30 to 7 p. m.—Studio program.
7 to 7:30 p. m.—News.
8 to 9—Educational lecture from Mills College.
9 to 10 p. m.—Studio program.

SPEEDER FINED

Justice of the Peace Arthur A. Alstrom yesterday fined Earl C. Howard of Oakland $15 on a charge of speeding 30 miles in a 15 mile zone on San Pablo avenue. State Traffic Officer Lester Eaton made the arrest.

LEGAL NOTICES

NOTICE OF AWARD OF CONTRACT NO. 460

Pursuant to Statute and to Resolution of Award No. 460 of the Council of the City of Richmond, directing this notice

NOTICE is hereby given that said City Council, in open session on the 27th day of August, 1928, publicly opened, examined and declared all sealed bids or proposals offered for the following work, to-wit:

That Twenty-third Street between Pullman Avenue and the direct extension easterly of the most northerly line of Potrero Avenue be graded and the roadway paved with a broken rock cushion four (4) inches in thickness and a two course asphalt concrete pavement consisting of a base course of asphalt concrete four (4) inches in thickness and a Warrenite-Bitulithic Wearing Surface two (2) inches in thickness; that cement concrete curbs with curb bars of galvanized steel, cement concrete gutters, wing walls, portals, sidewalks and open drains, culverts of corrugated iron and cement concrete, of corrugated iron pipe, and of standard salt glazed vitrified sewer pipe, and headers of redwood, be constructed thereon.

That portions of Pullman Avenue at Twenty-third Street be graded and a portion of the existing pavement be repaved with a Warrenite-Bitulithic Wearing Surface two (2) inches in thickness; and that cement concrete curbs with curb bars of galvanized steel, and cement concrete gutters, be constructed thereon.

That portions of Espee Avenue at the westerly line of Twenty third Street be graded; and portions of the roadway paved with a broken rock cushion four (4) inches in thickness with a two course asphalt concrete pavement consisting of a base course of asphalt concrete four (4) inches in thickness and a Warrenite-Bitulithic Wearing Surface two (2) inches in thickness; that portions of the existing pavement be repaved with a Warrenite-Bitulithic Wearing Surface two (2) inches in thickness; and that cement concrete curbs with curb bars of galvanized steel, cement concrete gutters, sidewalks and driveway, be constructed thereon.

That portions of Ohio Avenue, Florida Avenue and Virginia Avenue at the westerly line of Twenty-third Street; and Maine Avenue at the easterly and westerly line of Twenty-third Street be graded; the roadway paved with Richmond Standard Macadam pavement eight (8) inches in thickness.

That portions of Cutting Boulevard at the easterly line of Twenty-third Street be graded, and portions of the existing pavement be repaved with a Warrenite-Bitulithic Wearing Surface two (2) inches in thickness; and that cement concrete curbs and gutters, and catch basins of cement concrete with cast iron frames and covers, be constructed thereon.

That said work and improvement shall be done in part to new grades which grades are different from the official grades heretofore established and adopted for said streets, and in part to new grades not heretofore established and adopted, all as shown on the plans for said work and improvement hereinafter referred to, which said plans are hereby specifically referred to for the description of the grades at which the work and improvement is to be done.

That all of said work shall be done at the places and in the manner and of the materials, and to the grades as specified, set forth and shown on the plans and specifications for said work adopted by the Council of the City of Richmond by its Resolution Adopting Plans and Specifications No. 460, passed and adopted by said Council at a regular meeting thereof held on the 23rd day of July, 1928, and now on file in the office of the Clerk of the City of Richmond, reference to said plans and specifications being hereby especially made.

Excepting, however, from all the afore-described work such portion as is required by law to be kept in order and repair by any person or company having railroad tracks thereon; and also excepting from all the afore-described work any portion thereof already done to the official lines and grades and constructed in accordance with the plans and specifications herein mentioned.

And the said Council of the City of Richmond does hereby determine and declare that said proposed work and improvement is of more than local or ordinary public benefit, and will affect and benefit the lands and district hereinafter described, which said district is hereby declared to be the district benefited by said work and improvement; and that therefore the entire costs, charges and expenses of said work and improvement shall be and are hereby made chargeable against, and shall be assessed upon said lands and district, which district is within the City of Richmond, County of Contra Costa, State of California, and is bounded and particularly described as follows, to-wit:

Commencing at the most southerly corner of Lot 7, Block 92, as shown on map entitled, "Amended Map of the City of Richmond" filed in the office of the Recorder of Contra Costa County, California, March 31, 1905, and running thence in direct lines as follows: To the most westerly corner of Lot 6, said Block 92; thence to the southwesterly corner of Lot 5, said Block 92; thence to the northwesterly corner of said Lot 5; thence easterly and northeasterly along the northerly and northwesterly line of said Lot 5 to the most northerly corner of said Lot 5; thence to a point on the southwesterly line of Pullman Avenue, which point is one hundred (100) feet northwesterly, measured along the said southwesterly line of Pullman Avenue, from the intersection of said southwesterly line of Pullman Avenue with the westerly line of Twenty-third street; thence southeasterly along the southwesterly line of Pullman Avenue to a point which point is one hundred (100) feet southeasterly, measured along the said southwesterly line of Pullman Avenue, from the intersection of said southwesterly line of Pullman Avenue with the southeasterly line of Twenty-third Street; thence to the northeasterly corner of Lot 11 as shown on map entitled "Map of Richmond Addition," filed in the office of the Recorder of Contra Costa County, California, January 14, 1902; thence to the most easterly corner of Lot 5, said Richmond Addition; thence to the northeasterly corner of Lot 16, Block B, as shown on map entitled "Map of the Wilson Addition to the City of Richmond," filed in the office of the Recorder of Contra Costa County, California, October 22, 1910; thence to the southeasterly corner of Lot 9, said Block B; thence to the northeasterly corner of Lot 10, Block 1. As shown on map entitled, "Amended Map Cerritos Addition to City of Richmond" filed in the office of the Recorder of Contra Costa County, California, June 15, 1910; thence to the southeasterly corner of said Lot 10; thence to the northeasterly corner of Lot 5, Block 3, said Cerritos Addition; thence to the southeasterly corner of last said Lot 5; thence to the northeasterly corner of Lot 38, said Block 3; thence to the southeasterly corner of Lot 29, said Block 3; thence to the northeasterly corner of Lot 24, said Block 3; thence to the southeasterly corner of Lot 5, Block 7, said Cerritos Addition; thence to the northeasterly corner of Lot 36, said Block 7; thence to the southeasterly corner of Lot 28, said Block 7; thence to the northeasterly corner of Lot 23, said Block 7; thence to the southeasterly corner of Lot 5, as shown on map entitled, "El Cerrito Terrace," filed in the office of the Recorder of Contra Costa County, California, April 4, 1912; thence to the northeasterly corner of Lot 57, said El Cerrito Terrace; thence to the southeasterly corner of lot 66, said El Cerrito Terrace; thence to the southeasterly corner of Potrero Avenue and Foothill Avenue; thence to the southwesterly corner of Lot 25, Block 33, as shown on map entitled, "Wall's Harbor Center Tract" filed in the office of the Recorder of Contra Costa County, California, May 3, 1913; thence to the southeasterly corner of Lot 11, said Block 33; thence to the southwesterly corner of last said Lot 11; thence to the northwesterly corner of Lot 31, Block 34, said Wall's Harbor Center Tract; thence to the northeasterly corner of said Lot 31; thence to the northwesterly corner of Lot 14, Block 37, said Wall's Harbor Center Tract; thence to the southwesterly corner of Lot 48, Block 7, said Wall's Harbor Center Tract; thence to the northwesterly corner of said Lot 48; thence to the most southerly corner of Lot 7, Block 92, aforesaid Amended Map of the City of Richmond and the point of commencement.

Being all in the City of Richmond, County of Contra Costa, State of California. Saving, excepting and excluding from said district all streets, avenues, lanes, alleys, crossings and places therein included and contained.

All of the herein proposed work shall be done in pursuance of an Act of the Legislature of the State of California, designated the "Improvement Act of 1911", approved April 7, 1911, and amendments thereto.

That said Council also determines and declares that serial bonds bearing interest at the rate of seven (7) per cent per annum shall be issued to represent each assessment of Twenty-five (25) Dollars or more remaining unpaid for thirty (30) days after the date of the warrant. Said serial bonds shall extend over a period ending nine (9) years from the second day of January next succeeding the fifteenth (15th) day of the next November following their date. Payments on the principal of unpaid assessments and interest shall be made by property owners to the City Treasurer, and the same shall be disbursed by him, all as provided in the said Improvement Act of 1911.

And thereafter on the 27th day of August, 1928, by Resolution of Award No. 460, awarded the contract for said work to the lowest responsible bidder, to-wit: To CALIFORNIA CONSTRUCTION COMPANY, at the prices named for said work in its proposal on file, namely:

Excavating @ $1.30 per cubic yard.
Filling @ $.70 per cubic yard.
Two in. Warrenite-Bitulithic Wearing Surface on 4 in. Asphalt Concrete Base on 4 in Broken Rock Cushion @ $.32 per square foot.
Sidewalk @ $.22 per square foot.
Gutter @ $.32 per square foot.
Curb @ $.78 per linear foot.
Curb Bar @ $.50 per linear foot.
Two in. Warrenite-Bitulithic Wearing Surface @ $.14 per square foot.
Richmond Standard Macadam Pavement @ $.16 per square foot.
Open Drain @ $.30 per square foot.
Six in. Cement Concrete Driveway @ $.30 per square foot
Catch Basin @ $80.00 per each
Five in. x 40 in x 4 in. Corrugated Iron Culvert @ $10.00 per linear foot.
Six in. Vitrified Sewer Pipe Culvert @ $1.00 per linear foot
12 in. Vitrified Sewer Pipe Culvert @ $2.00 per linear foot
18 in. Corrugated Iron Pipe Culvert @ $5.00 per linear foot

Said award has been duly approved by the Mayor of the City of Richmond.

Dated August 29, 1928.
A. C. FARIS,
(SEAL) Clerk of the City of Richmond.

ORDINANCE NO 16

AN ORDINANCE FIXING THE AMOUNT OF MONEY NECESSARY TO BE RAISED BY TAXATION AND LEVYING A TAX UPON ALL PROPERTY WITHIN THE EAST BAY MUNICIPAL UTILITY DISTRICT.

Introduced by Director Stringham. Seconded by Director Boyer.

Be it enacted by the Board of Directors of the East Bay Municipal Utility District.

Sec. 1. That in the opinion of the Board of Directors of this District the revenues thereof will not be sufficient to pay the principal or interest on the bonded debt of the District as it becomes due or to carry out the objects and purposes of the District and that the amount of money necessary to be raised therefor by taxation is the sum of $1,677,373.14.

Sec. 2. That said Board of Directors having heretofore elected to avail itself of the assessments made by the Assessors of the Counties of Alameda and Contra Costa, respectively, and to take such assessments as the basis for District taxation and to have its taxes collected by the county officials of such counties.

Now therefore, pursuant to law the said Board of Directors does fix the rate of taxation for the East Bay Municipal Utility District for the fiscal year beginning July 1, 1928, and ending June 30, 1929, at 41 cents upon each hundred dollars of the valuation of property as so assessed by the said county assessors of Alameda and Contra Costa Counties for the property within each respective County, said rate of tax being sufficient to raise the amount hereinbefore fixed by the said Board of Directors as required by law; and said Board of Directors does hereby levy a tax at said rate on all property within the District.

Sec. 3. The Secretary is hereby instructed to immediately transmit to the county auditors of said counties, respectively, a statement of the rate of taxation so fixed and of the tax levy so made by the said Board of Directors by filing with each of said county auditors a certified copy of this ordinance

Sec. 4. That out of the sum raised by the foregoing tax levy there shall be set aside in the sinking fund to pay for the outstanding bonds of the Mokelumne River Project of the District, as same become due, the sum of $276,595.75; there shall next be reserved a sufficient sum to pay the interest on any of such bonds and any bonds that may be issued by the District which interest may become due before the next general tax levy; any balance of the sum so raised shall be used to carry out the objects and purposes of the District.

GEO. C. PARDEE, President
ATTEST: JOHN H. KIMBALL, Sec.

I HEREBY CERTIFY that the forgoing Ordinance was duly and regularly introduced at a Regular Meeting of the Board of Directors of the East Bay Municipal Utility District, held Friday evening, August 17, 1928, and that it was finally passed at an Adjourned Regular Meeting of said Board, held in the offices of the District, Bay Building, 1924 Broadway, Oakland, California, on Friday evening, August 24, 1928, commencing at 7:30 P. M., by the following vote:

Ayes: Directors Boyer, Miller, Latham, Stringham and President Pardee.
Noes: None.
Absent: None.

Thereupon it was filed in my office on the same day and subsequently was recorded in the Record Book of said Board.

JOHN H. KIMBALL, Secretary
Publish Aug. 29-5t.

SUMMONS

IN THE SUPERIOR COURT OF THE STATE OF CALIFORNIA IN AND FOR THE COUNTY OF CONTRA COSTA.
No. 14025.

CITY OF RICHMOND, a municipal corporation,
Plaintiff
vs.
JOHN HURLEY, TIMOTHY HURLEY, MRS. W. G. MILLARD, E. H. CAMERON, H. H. NEFF, W. H. LOHEIDE, H. F. GIGAX, A. B. GIGAX, T. D. ORR, FREDERICK CRUICKSHANK, GOLDEN L. DOWNING and ALFRED H. BROWN, ADMINISTRATORS WITH THE WILL ANNEXED OF THE ESTATE OF HERBERT F. BROWN, deceased, A. DOE, B. B. DOE, C. DOE, D. DOE, E. DOE, F. DOE, BLACK COMPANY, a corporation, WHITE COMPANY, a corporation, A. B. COMPANY, a co-partnership, C. D. COMPANY, a co-partnership,
Defendants.

ACTION BROUGHT IN THE SUPERIOR COURT OF THE STATE OF CALIFORNIA, IN AND FOR THE COUNTY OF CONTRA COSTA, AND THE COMPLAINT FILED IN THE OFFICE OF THE CLERK OF SAID COURT.

SUMMONS IN CONDEMNATION

THE PEOPLE OF THE STATE OF CALIFORNIA SEND GREETING TO: JOHN HURLEY, TIMOTHY HURLEY, MRS. W. G. MILLARD, E. H. CAMERON, H. H. NEFF, W. H. LOHEIDE, H. F. GIGAX, A. B. GIGAX, T. D. ORR, FREDERICK CRUICKSHANK, GOLDEN L. DOWNING and ALFRED H. BROWN, ADMINISTRATORS WITH THE WILL ANNEXED OF THE ESTATE OF HERBERT F. BROWN, deceased, A. DOE, B. DOE, C. DOE, D. DOE, E. DOE, F. DOE, BLACK COMPANY, a corporation, WHITE COMPANY, a corporation, A. B. COMPANY, a co-partnership, C. D. COMPANY, a co-partnership:

You and each of you are hereby directed to appear and answer the complaint in the above entitled action brought against you in the Superior Court of the State of California—in and for the County of Contra Costa, within ten (10) days after the service on you of the Summons, if served within this county, and within thirty (30) days if served elsewhere.

This action is brought to condemn the lands and premises hereinafter described for a public use, to-wit: for the opening and extending of Pennsylvania Avenue.

That the lands and premises so sought to be taken and condemned for such public use are situated in the City of Richmond, County of Contra Costa, State of California, and are more particularly described as follows, to-wit:

PARCEL 1.

Commencing at the southeasterly corner of Lot 8, Block 23, as said Lot 8, Block 23, is shown on map entitled, "Final Amended Map No 4 of the Richmond Boulevard Tract" filed in the office of the Recorder of Contra Costa County, California, on the 31st day of October, 1904, and running thence in direct lines as follows: Easterly to a point on the westerly line of Lot 8, Block "D" as said Lot 8, Block "D" is shown on map entitled "Map of New Richmond Addition" filed in the office of the Recorder of Contra Costa County, California on the 1st day of October, 1904, said point being 1.26 feet southerly from the northwesterly corner of said Lot 8; thence easterly parallel to the northerly line of said Lot 8 and distant 1.26 feet southerly therefrom to the easterly line of said Lot 8; thence southerly along the easterly line of Lots 8, 9 and 10, said Block "D", a distance of 55.0 feet to a point 6.26 feet southerly from the northeasterly corner of Lot 10, said Block "D" thence westerly parallel to the northerly line of said Lot 10 and distant 6.26 feet southerly therefrom to the westerly line of said Lot 10; thence westerly to the northeasterly corner of Lot 9, Block 20, as said Lot 9, Block 20, is shown on map entitled, "Map of Resurvey of Blocks 8, 10, 12, 14, 16, 18, 20, 22 in the Richmond Boulevard Tract" filed in the office of the Recorder of Contra Costa County California, on the 26th day of January, 1906; thence northerly to the southeasterly corner of aforesaid Lot 6, Block 23, of the Richmond Boulevard Tract, and point of commencement.

Reference is hereby made to the complaint for description of the lands sought to be taken.

And you and each of you are hereby notified to appear and show cause why the property above described should not be condemned as prayed for in the complaint.

You are hereby notified that unless you appear and answer as above required the said plaintiff will apply to the court for the relief demanded in the complaint.

GIVEN under my hand and the seal of the Superior Court of the State of California in and for the County of Contra Costa, this 3rd day of March, 1928.

(SEAL) J. H. WELLS, Clerk
By: F. J. BARNARD, Deputy Clerk.
Publish July 18, 25; Aug. 1, 8, 15, 22 29; Sept. 5 12 19, 1928.

INQUEST INTO SUICIDE TO BE HELD TONIGHT

Inquest into the death of Daniel Crosby, 72, whose remains were found hanging from a rafter in the freight shed of the Southern Pacific company yards here Sunday afternoon, will be conducted tonight by Coroner Aubrey Wilson.

Although the body hung in full view of the street for more than two hours, it was not discovered until John Ready and Philip Dougherty, two itinerants, walking along the railroad tracks, finally discovered the remains and notified Paul Selis, 556 Fourteenth street, an employe of the Key System, who was standing near the railroad station.

No motive for the suicide has been established. Crosby, who for many years was an employe of Miller and Lux in Los Angeles, had little means but was not in want, according to T. J. Silvy, druggist residing at 205 Chanslor avenue, with whom Crosby had made his home the past three months. Silvy had reported the man missing to police last Saturday.

The dead man had fashioned a noose from his belt and a piece of wire. The body hung in such a manner that passers-by might have thought that the aged man was standing against a rear wall. The face was toward the wall and the feet were scarcely off the floor. His neck was not broken, and death was apparently due to strangulation.

TONSILS REMOVED

Mrs. C. K. Parker of 125 South Twenty-second street, underwent an operation for the removal of her tonsils last Saturday and is reported as doing nicely. Dr. U. S. Abbott is the attending surgeon.

CAR RECOVERED

Richmond police have recovered a car reported stolen from J. L. Mayberry, of 1505 Jackson street, Oakland, early last week.

Pile Driving On Wharf Will Commence Soon

Work on pile driving for the new municipal wharf will be started within another week, according to Edward A. Hoffman. As soon as a shipment of green piles from the north arrives, the work will be commenced, he stated.

Manufacturing of concrete piles at three and one-half acre plant of the Pan-Pacific Piling and Construction company is continuing. The piles which are now weathering will be treated with a special creosoting process which will make them waterproof and give them resistance to the salt water.

Rites For San Pablan Today

Funeral services will be held this morning at 10 o'clock from St. Paul's church in San Pablo for Mrs. Josephine V. Perry, 58, prominent pioneer of San Pablo, who passed away suddenly Saturday evening. Interment will be in St. Joseph's cemetery, under the direction of the Bert Curry parlors.

Mrs. Perry is survived by her husband, Joseph S. Perry, a daughter Louise and six sons, Joseph, Anthony, Harry, Lawrence, Daniel and Louis all of San Pablo. She was the sister of Mrs. Mary Curtis and Mrs. Laura McMillan, both of San Francisco and Tony Aguire of San Pablo.

BABY BOY ARRIVES

A son, Richard Elmer was born to Mr. and Mrs. J. A. Mythen of Thirty-sixth street Saturday morning at the Peralta hospital, Oakland. Mrs. Mythen is the former Irene Conn. Mr. and Mrs. T. G. Conn, also of Thirty-sixth street, are the grandparents.

VISITS L. A.

W. D. Gledhill of 2874 Esmond avenue has left for Los Angeles where he will visit with relatives for several days.

Wins Swim

SPLASHING home ahead of 51 other mermaids, Ethel Hertle of New York won the $15,000 Wrigley 10-mile swim marathon in Lake Ontario, near Toronto, Ont. Olive Gatterdam, 16, of Seattle, was second and Trudy Ederle was sixth.

HOT OFF THE GRIDDLE

(Continued from Page 1)

leather. Long ago it found substitutes for the sun's light and now it has created a substitute for the sun's healing rays. But we cannot afford to thumb our noses at Nature. For the very substances that provide our synthetic products are furnished by Nature itself.

* * * * *

A 58-YEAR-OLD WOMAN is arrested for shoplifting. Her two daughters plead for her, pointing out that she is old and a mother. Motherhood is divine, but it does not exempt a woman from the rules and conventions of organized society. When a mother commits a crime she is doubly to be condemned—for to whom shall children look for guidance in the matter of right and wrong if not the woman who brought them into the world?

* * * *

GENE TUNNEY DEPLORES the newspaper publicity that surrounds his activities. Such publicity is perhaps distressing to the retired champion, but unavoidable if he will insist upon doing unusual things. Visiting Trinity College in Dublin, Tunney fondly caresses a first edition of Shakespeare and expresses a desire to own it. Had President Angell of Yale done that it would have aroused no comment. But for a pugilist, it is rare—what is rare is news. Tunney must stop doing uncommon things if he wishes to drop out of the news.

* * * *

BIG BILL TILDEN has been suspended by tennis czars for writing for a newspaper while participating in the Wimbledon tourney. He has been declared ineligible to compete in any matches or tournaments under the auspices of the United States Lawn Tennis Association. This decision seems strangely inconsistent in view of the fact that Tilden was permitted to play in the Davis Cup matches abroad. Most people will wonder whether the tennis dictators would have rendered adverse judgment had Big Bill won his final match and brought victory to his team.

Salvation Army Plans For Sale

The Salvation Army will hold a "Harvest Festival Sale" in the building formerly occupied by the Pacific Gas and Electric company at Tenth and Nevin streets all day Thursday, Friday and Saturday.

This sale includes a variety of useful things at bargain prices, such as new shoes, hats, shirts, coats, dresses, remnants, dishes, toys, soap and many other things which have been donated for this sale by the merchants. The proceeds will go to the Harvest Festival fund.

The ladies of the Home League will conduct a booth displaying fancy work, aprons and other handiwork, and on Saturday will include a home cooked food sale.

This is the largest sale of this kind Richmond has ever known and the public is invited.

WHITTAKERS ATTEND CALIFORNIA FAIR

Mr. and Mrs. William Whittaker and daughter, Miss Frances, of Barrett avenue attended the state fair in Sacramento.

CRUMBLING OF WINGS IS HELD MISHAP CAUSE

Contianed From Page One

who had stopped to watch the plane land, gasped as one wing of the machine tilted upward. The the plane nosed down suddenly, striking the earth with a resounding carsh and rolling to one side.

Those nearby rushed to the wreckage and started removing the bodies. One of the children was still living and was hurried to a hospital. he child lived only a short time, however. The others apparently had been killed instantly.

An investigation of the disaster was started tonight by Felix Steinle, superintendent of operations for the National Parks Airways, Inc. He arrived by plane from Salt Lake City. Steinle said that a preliminary questioning indicated that the plane had fallen 150 feet although some of the bystanders said the distance was not so great.

Wheatley, the pilot, was an instructor in aviation during the Warld War. He had been flying since 1918 and joined the National Parks Airways on July 1, 1928.

MISSIONARY CLUB MEETS TOMORROW

The regular meeting of the Women's Foreign Missionary society of the Wesley Methodist church will be held tomorrow afternoon at 2 o'clock. Hostess of the afternoon is Mrs. J. W. Martin. A party in honor of the Kings Herald members has been arranged for next Saturday afternoon.

NEW ARRIVAL

Friends of Mr. and Mrs. George F. Scott of 632 Twentieth street, are congratulating them on the arrival of a twelve and a half pound son, born yesterday morning.

If Indian Herb

Compound does not benefit you, after directions have been followed, you can get your money back at any of the agencies where you bought them.

Indian Herbs are for sale by all the local drug stores and at many other business places whose addresses are listed on the second page of the circular in each free sample given at all the local agencies. Geo. W. McPherson, resident agent for The Great American

The new Buick is the *new* Style

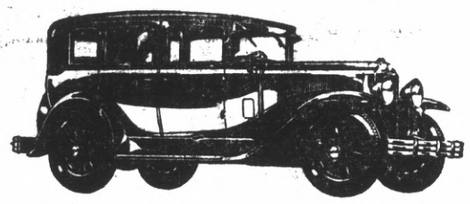

More than handsome···more than luxurious···a wonderful *new type* of motor car beauty··a *thrilling turning point* in body design

It will be imitated, of course! The new, the fine and the beautiful always inspire emulation. But so great is the cost of building the magnificent new Fisher bodies for the Silver Anniversary Buick that imitation will be possible only to much costlier cars, and even these will find difficulty in following where Buick leads!

$1,500,000 has been expended in manufacturing the dies alone for the new Buick bodies; and the gracefully flowing side panels which form one of their distinguishing characteristics represent the most expensive steel paneling work employed on any automobile in the world!

But it is not in the matchless grace and beauty of exterior design alone that the Silver Anniversary Buick eclipses other cars. In fleet, powerful performance too, the world holds no equal for the Silver Anniversary Buick with Masterpiece Bodies by Fisher. And the motor-public, buying in such tremendous volume as to force the great Buick factories to work day and night to supply the demand, is elevating it to the prominence of a vogue!

THE SILVER ANNIVERSARY BUICK
With Masterpiece Bodies By Fisher

C. C. KRATZER

TENTH AND BISSELL TELEPHONE RICH. 27

When Better Automobiles are Built, ... Buick Will Build Them

OUR PURE KETTLE RENDERED LARD

—representing a QUALITY that discriminating buyers demand

While Our Present Supply Lasts

2 Lbs. 35c

(No Limit)

BRING IN YOUR PAILS AND HAVE THEM FILLED

You may 'phone your order if more convenient; we guarantee satisfaction

Richmond and Central Markets

O. R. LUDEWIG, Inc.

510 Macdonald Ave. 1130 Macdonald Ave.
2 Phones—No.'s 1900-1901 Phone Rich. 440

September 30th final Sale date for reduced round trip fares to Eastern points *Start* any day this month-return limit Oct. 31st

The Grand Canyon National Park is at its best and the Pullmans take you to the rim and wait for you.

The Indian-detour will be at the height of attraction and comfort.

Santa Fe Ticket Office and Travel Bureau

W. B. TRULL, Agent
Santa Fe Station
Telephone Richmond 913
Richmond, Cal.

Garfinkle's Removal Sale

Now in Full Swing

Growth! Expansion! Alterations! Removal!

That is the story of Garfinkle's progress and leadership. To make way for the building of our greater store, in the heart of Richmond. BOTH STOCKS, MEN'S AND WOMEN'S, GO ON SALE IN THIS MAMMOTH REMOVAL EVENT.

See These Values!

A Few items only can be listed here. ENTIRE STOCK Greatly Reduced

Suits and O'Coats

For Men and Young Men

Newest Fall Models in three big groups

$19 $29 $39

BOYS' 2-PANTS SUITS and O'COATS (3-10 years)

$7.95

NEW FALL DRESSES

Dresses which just arrived will be found in these three groups. Here is a real harvest of dress values for every Miss and Matron in Richmond. All the newest materials and smartest colors.

$9 $14 $19

And a group of Ultra Smart Frocks—$29

Clearance of All our Summer **COATS**

$11 $16 $24

Stylish Dressy Coats

Every one is styled for the coming season but priced for immediate selling The biggest values ever featured in Richmond.

$16 $26 $36

Garfinkles

623-625 Macdonald Avenue

SPORTS

SANNIES WIN CONTEST FROM BAY POINTERS

Phil Jones' Richmond Sannies trounced the strong Bay Point club Sunday by a score of 7 to 5, in a contest played on the latter's grounds. Mel Fickes hurled good ball for the winners, allowing but seven hits, while the Sannies were getting 11. The Sannies' victory dropped the Bay Pointers into second place.

Next Sunday the Sannies will play the San Pablo club. The contest is scheduled to be played in the First Street park.

Box score:

SANNIES

	AB	R.	H.	E.
Greathouse, 1b	3	2	2	0
O'Rourke, 2b	4	1	3	0
Huzetka, 3b	4	1	3	0
Ambrose, 3b	2	1	0	1
Banducci, cf	3	0	0	0
Jones, lf	3	0	0	0
Andrews, rf	3	0	0	1
Gordon, c	3	1	2	0
Fickes, p	3	1	1	0
Totals	28	7	11	2

BAY POINT

	AB	R.	H.	E.
Northcutt, rf	4	1	1	0
Fisher, 3b	3	1	1	0
Korte, 1b	3	0	0	0
Camozzi, ss	4	1	1	0
Gutteron, 2b	3	1	1	0
Cchonberg, lf	3	0	0	0
Tyner, cf	3	0	1	0
Hansen, c	3	0	1	0
Murcho, p	3	1	1	0
Totals	29	5	7	0

Burke Tires Lose To Carmen By Score 18-1

Richmond Carmen completely routed the Burke Tires of Oakland Sunday when they scored 18 runs on eight hits and 10 errors by the losers. Eglight hurled the first five innings and held the Tires hitless. Wickesser hurled the rest of the game and held the Tires to a lone hit.

Box Score:

BURKE TIRES

	AB	R	H	PO	A	E
Phelps, lf	3	0	1	1	0	0
Glenn, ss	3	0	0	1	4	3
Burke, 3b	3	0	0	1	0	2
Genovesino, 1b	1	0	0	5	0	1
Gomez, cf	1	0	0	0	0	0
Jurich, rf	2	0	0	1	0	0
DeVicho, 2b	1	0	0	3	1	4
La Ponte, c	2	0	0	2	1	0
Bellegarde, p	2	1	0	1	1	0
Totals	18	1	1	15	7	10

RICHMOND

	AB	R	H	PO	A	E
Matteri, 2b, ss	1	3	0	3	2	0
Ensign, cf	2	3	1	2	0	0
Pinto, 2b	4	2	3	1	2	0
Baldwin, 1b 3b	4	2	1	1	2	0
Ferrari, lf	4	1	2	0	0	1
Swenson, c	3	1	1	8	0	0
Hoagland, rf	3	2	0	0	0	0
Wickesser, ss, p	3	3	2	1	0	0
Eglibt, p 1b	3	1	0	2	1	0
Totals	27	18	8	18	7	1

Summary—Strike Out—By Eglibt 8; by Bellegard 2. Runs—Off Eglibt, none in five innings; off Bellegarde 18; off Wickesser 1 in 1 inning. Two base hits—Swensen. Walked—by Eglibt, 2. Sacrifice hit, Eglibt. Double plays—Eglibt to Matteri to Baldwin; Glenn to Delevicho to Genovesino.

SAN PABLANS REGAIN LEAD IN MAXWELL

Victories over the Pon Honor club Sunday and the Jeffersons on Labor Day sent the San Pablo club back into first position of the Maxwell league race. The Pon Honor club was subdued by a count of 10 to 8, while the San Francisco outfit was nosed out in a slugging match by a score of 16 to 15.

The heavy slugging of McCoy, outfielder for San Pablo, was a feature of the victory. McCoy scored four runs and hit safely five times out of six trips to the plate.

Meanwhile the Sannies were beating the Bay Point team, sending the Bay Point club into second position.

Box scores:

SAN PABLO

	AB.	R.	H.
Figuerido, cf	4	2	2
Banducci, ss	2	3	2
Matteri, 3b	5	3	3
McCoy, lf	6	4	5
Escobar, 1b	4	0	2
Kelly, 2b	3	0	0
Murphy, rf p	2	1	1
Peacock, rf p	0	1	0
Gualdoni, c N	4	1	1
Brendel, p rf	2	1	2
Kamb, rf p	2	0	1
	34	16	19

JEFFERSONS

	AB.	R.	H.
Jordanoff, cf	4	2	1
Stewart, 2b	5	2	1
Credino, lf p	5	3	3
Simas, rf p	6	1	2
Hagerleff, c	5	3	3
Handley, ss	4	1	1
Taggert, 3b	5	1	1
Toney, 1b	4	1	2
Hanlon, p	5	1	1
	43	15	15

SUMMARY

Home Runs—McCoy 3; triples: Banducci, Matteri, McCoy, Taggert. Doubles: Banducci, Matteri, Gualdoni, Jordanoff, Credino 2, Simas, Stewart. Stolen bases: Credino, Figuerido 2, Matter 2, Escobar 2. Time of game, three hours. Umpire, Grady.

The box score for Sunday's game:

SAN PABLO

	AB	R	H	PO	A
Figuerido, cf	4	2	3	2	0
Carson, ss	4	1	1	2	3
Scarcy, 2b	5	2	3	3	2
McCoy, lf	4	1	2	2	0
Escobar, 1b	5	0	1	9	1
Banducci, 3b	4	1	1	0	0
Murphy, rf	4	1	1	0	0
Gualdoni, c	4	1	1	8	2
Brendel, p	0	0	0	0	1
Kamb, p.	2	1	1	1	1
	36	10	14	27	14

PON HONOR

	AB	R	H	PO	A
Larry, 3b	3	1	0	3	2
Hughes, lf	4	2	1	1	0
Aguire, lf	4	2	1	1	0
White, ss	4	0	2	2	4
Schomier, 1b	5	1	1	11	0
Counihan, rf	2	2	0	0	0
Pierce, cf	4	1	2	2	1
West, c	4	0	0	4	0
Talbott, p	3	1	2	0	1
	34	8	9	27	12

SUMMARY

Struck out: by Brendel, 2, by Kamb, 4, Talmot 4. Base on balls: off Brendel, 4, Kamb 1, Talbot 4. Hit by pitched ball: Counihan 2. Double Plays: Kamb to Scarey to Escobar, Aguiar, unassisted. Two bas hits: Figuerido 2, Carson, Escobar, Aguiar. Triples: Figuerido, Scarey, Talbot, Aguiar. Home runs Scarey, McCoy.

Richmond Carmen Move To Danville

Commencing next Sunday the Richmond Carmen baseball club will play its first contest under the banner of the Danville Merchants, it was learned yesterday.

Danville has agreed to support the local outfit, according to advices, and the playing field there is being put into shape for the contest.

The Carmen have a record of 12 wins and two defeats for this season.

FREE SAMPLE

Call for a free sample of Indian herbs compound at any of the local agencies where samples are given out and herbs sold. They are an excellent liver regulator for sluggish bowels, kidneys and constipation.

Indian Herbs are for sale by all the local drug stores and at many other business places whose addresses are listed on the second page of the circular in each free sample given at all the local agencies. Geo. W. McPherson, resident agent for The Great American Herb Co., 607 Macdonald ave.

Hunters Ordered To Fight Fires In Game Reserve

Richmond hunters who invaded the Siskiyou county game reserves over the week-end found themselves greatly handicapped and not a little annoyed by wholesale enlistment of hunters to fight forest fires that spread over a wide area and destroyed much valuable timber land.

Among the local hunters who were in the center of the conflagration were Charlie Otten and A. C. Coster.

They report that all hunters on the Klamath reserve were halted by deputies and either pressed into immediate service or commanded to hold themselves in readiness for a call. Wives of the hunters were ordered to cook for the scores of fire fighters, the chief item on the menu being cension secured by the hunters.

PACIFIC COAST LEAGUE

	W.	L.	Pct.
Hollywood	44	22	.667
Sacramento	42	25	.627
San Francisco	42	25	.627
Oakland	36	31	.597
Missions	32	35	.478
Los Angeles	28	39	.418
Portland	26	40	.394
Seattle	18	48	.273

YESTERDAY'S RESULTS

Hollywood 7, San Francisco 6.
Oakland 7, Sacramento 2.
Missions 9, Los Angeles 4.
Portland at Seatle, traveling.

HOW THE SERIES STAND

Hollywood 1, San Francisco 0.
Oakland 1, Sacramento 0.
Missions 1, Los Angeles 0.

TODAY'S GAMES

Hollywood at San Francisco.
Sacramento at Oakland.
Missions at Los Angeles.
Portland at Seattle.

NATIONAL LEAGUE

	W.	L.	Pct.
St. Louis	79	51	.608
Chicago	77	57	.575
New York	73	54	.575
Cincinnati	72	58	.554
Pittsburgh	73	59	.553
Brooklyn	64	65	.496
Boston	41	82	.333
Philadelphia	37	90	.291

YESTERDAY'S RESULTS

Brooklyn 3-9, Boston 2-2.
New York 9-7, Philadelphia 4-8
Chicago 9, Pittsburgh 8.

AMERICAN LEAGUE

St. Louis 9, Cleveland 6.

New York	86	44	.662
Philadelphia	85	47	.644
St. Louis	73	61	.545
Washington	61	71	.462
Chicago	61	71	.462
Cleveland	59	75	.440
Detroit	59	76	.437
Boston	45	85	.346

YESTERDAY'S RESULTS

Philadelphia 9, Washington 2.
Chicago 3-3 Detroit 2-2.

Stars Win When Mails Weakens

SAN FRANCISCO, Sept. 4—(U.P.)—But for one bad inning today, "the Great Mails" would have halted the league leading Stars in the first game of the Stars-San Francisco series.

The veteran, however, cracked in the sixth, and Hollywood scored five runs, winning 7 to 6.

Hulzey won the route for Hollywood, allowing seven hits bunched in the seventh and eighth.

The victory again placed Hollywood two games ahead of Sacramento as the Senators lost to Oakland, 7 to 2. Each team made seven hits, but the Oaks' blows were timely.

Los Angeles and the Missions, each trying to gain first position before the close of the second half, met at Los Angeles. The Bells won, 9 to 4.

Portland and Seattle were traveling.

Theatre Party Planney By Y

Boys' Hi-Y met last evening at the local Y.M.C.A. and made plans for a theater party to Oakland Friday night to see "King of Kings".

Several members showed their interest in the proposed first aid and life saving courses now being offered by Richmond Red Cross.

Laurence Thies will have charge of archery and will help train the younger boys in the sport.

Presiding at the meet was Frank Fenix, president. Carson read selections from the "Sermon on the Mount." The next meeting of the group will take place next Tuesday when a prominent speaker will address the members.

Avenue Paving Nears Finish

Completion of the Standard avenue paving is expected toward the end of the week, according to City Engineer E. A. Hoffman. The improvement includes the paving of Standard avenue from Garrard boulevard to Castro avenue, a distance of several blocks, at a cost of approximately $50,000. The paving work itself is already completed and all that remains is the finishing details of the concrete work.

Becker Scores At Gun Shoot

J. A. Becker, Richmond, member of the Martinez Gun Club, cracked 98 out of 100 birds at the Del Monte club's diamond medal shoot Monday. The event was won by a score of 99.

READ IT FIRST IN THE RECORD-HERALD

O. H. DOBBS
Formerly of Macdonald Ave
Coal-Feed-Poultry
Telephone Richmond 1074
338 Twelfth Street

After She Swam to Victory

"CONGRATULATIONS, DAUGHTER!" First to felicitate Ethel Hertle, winner of Wrigley ten-mile swim marathon, at Ontario, Can., was her mother, shown above, greeting Ethel as winner emerged from the water.

Elks To Fete Pinole Night

September 25 will be Pinole Night at the Richmond lodge of Elks, according to an announcement made during a short business meeting last night, presided over by Exalted Ruler Frank Tiller. Dr. A. B. Hinkley delivered a report on the recent national conclave held in Miami at which he represented the local lodge.

Ladies Night will be celebrated September 30, and Charles Freine is chairman of the committee arranging for the event. The annual boat ride will be held the latter part of this month or early in October on a date to be set later. J. Asmussen heads the committee.

A clam supper will feature the Pinole Night celebration and Edward Silva heads the committee.

Change of Address

Richmond Laundry, formerly located at 1517 Macdonald Ave. will move today to 316 Fifteenth street, Richmond. Richmond Laundry Co. is operated by J. Toyota. 8 21 4t.

FEDERAL PLAN SUPPORTED BY COUNTY FARMS

The Contra Costa county farm bureau will launch its campaign for an overwhelming vote in favor of the Federal plan of reapportionment for representation in the state legislature at a rousing meeting to be held at Knightsen, Friday evening, September 14. The three Diablo Valley farm bureau centers, Lone Tree, Live Oak, and Knightsen will join forces to hear R. W. Blackburn, vice-president California Farm Bureau Education speak on this measure.

Blackburn is an able leader and a forceful speaker so it is anticipated that the local campaign will get off to a good start. A county-wide committee is to be set up and the Farm Bureau will ask every organization in the county to participate in the campaign.

This measure was approved by the voters of the state two years ago and because of a referendum petition, must be voted upon again. It is recognized by the farm leaders that if the measure wins in November, certain counties including Contra Costa, must poll a larger vote in favor of this plan. The county vote in 1926 was 6,044 yes, and 4,760 no.

Because of the county-wide importance of this measure, an invitation is extended by the combined Farm Center committee to all persons interested to hear Vice-President Blackburn at the Knightsen meeting.

PROFITS in all motor fuel values
RED CROWN ANTI-KNOCK GASOLINE
STANDARD OIL COMPANY OF CALIFORNIA

A MAGNIFICENT, complete display of California's choice products.

OVER $100,000 IN PREMIUMS

—greatest exhibit of livestock, poultry and machinery on the Pacific Slope.

—thrilling harness and running races, and the famous State Fair Horse Show.

—exceptional art and education exhibits; auto and radio shows; three big bands.

—the Fearless Greggs, sensational aerial auto performers, every afternoon and night.

EIGHT BIG DAYS

See your State Fair and know California better

SACRAMENTO
SEPTEMBER 1-8

Opportunities

NOTHING is more at variance with the truth than the old saying that opportunity comes but once. Opportunities are never lacking for those that are prepared to accept them. Usually the possession of a little ready money means the enjoyment of decided advantages. A growing savings account in the American Trust Company, where funds earn four per cent interest, compounded semi-annually, is of great assistance to every person ambitious to succeed.

American Trust Company
Merger of Mercantile Trust Company of California and the American Bank
Since 1894
Commercial • Savings • Trust • Investments • Foreign
Safe Deposit
Richmond Branch—Tenth and Macdonald
Branches: Point Richmond—Twenty Third and Macdonald
Member Federal Reserve System
Head Office San Francisco

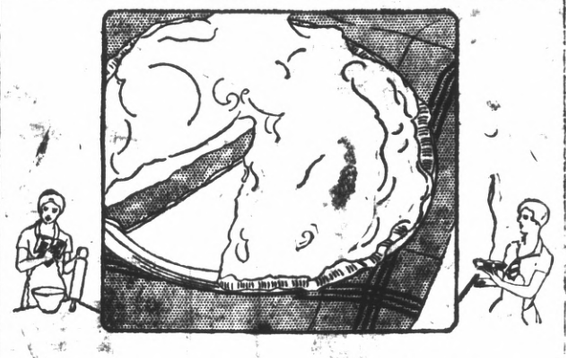

Cooking with a modern Gas Range gives speed, cleanliness and fine baking.

With the modern Gas Ranges cooking is easier. The oven heat is automatically maintained at any desired temperature by the Oven Heat Control. You know whether your oven is "slow", "moderate" or "hot". That makes the baking of meats, pies and cakes simple. The smooth cooking surface where one boils or frys food, distributes heat evenly which means better frying. It protects the burners from food that might boil over. That makes the range itself so easy to keep clean.

How can you afford to be without a modern Gas Range with gas fuel so cheap and everyone liking good home cooking?—which you can do easily and quickly with a new Gas Range.

PACIFIC GAS AND ELECTRIC COMPANY
P·G·and·E
Owned·Operated·Managed by Californians
241-928

A Message to Richmond High School Boys and Girls!

$75 IN CASH PRIZES! TO BE AWARDED ON DECEMBER 20th

THE PARR-RICHMOND TERMINAL CORPORATION is offering $75.00 in cash prizes to be awarded to the boys and girls, students of the Richmond junior or senior high schools, writing the best 500-word article on the subject:

"The Value of Harbor and Industrial Development To the City of Richmond."

FIVE CASH PRIZES: $25, $20, $15, $10, $5.

First article received will be published in whole or in part in the two local daily newspapers but this does not mean that the winners will be among these articles.

Articles limited to 500 words or less. All articles must be typewritten with the name and grade of writer in upper left-hand corner.
The articles written by the winner of the 1st prize will be officially published by the Chamber of Commerce.

THE JUDGES:
Mayor Mattie A. Chandler, W. T. Helms, Superintendent of Schools; P. M. Sanford, President Chamber of Commerce; Aubrey Wilson, President High School Board; E. B. Bull, President Real Estate Board; Louis Garfinkle, President Merchants' Ass'n.; C. S. Renwick, representing Rotary; Ralph N. Bergen, representing Kiwanis; G. E. Milnes, representing Lions Club; Fred D. Parr, President Parr-Richmond Terminal Corporation.

Contest closes December 1st. Awards to be made December 20th. All articles must be sent to B. S. Sanders, care of Parr-Richmond Terminal Corporation, Richmond.

Parr-Richmond Terminal Corporation

Advertising Rates

CLASSIFIED ADVERTISING RATES

—:-:—

2c Per Word Per DAY

Minimum Charge 35c

—:-:—

CLASSIFIED INDEX:

—:-:—

1. Lodges and Meeting Notices
2. Lost and Found.
3. Special Notice—Personals.
4. Help Wanted—Situations Wanted.
5. Automobiles.
6. Business Directory.
7. Business Opportunities, Investments.
8. For Rent—Rooms, Houses, Lost and Found.
9. For Sale—Miscellaneous.
10. Wanted—Miscellaneous.
11. Real Estate for Sale.

1—Lodge and Meeting Notices

KNIGHTS OF PYTHIAS — Richmond Lodge, No. 13 meets every Wednesday night at K. of P. hall, 5th St., near Macdonald. Visitors always welcome. E. S. Geigoldt, C. C.; F. G. Blackhart, K. of R. and S.

ST. ANDREW'S SOCIETY — of Richmond and District—Meets second and fourth Wednesday at 8 p. m. in Richmond Club House. Scottish visitors are always welcome. Pres. W. J. MacDonald, 2217 Nevin ave. Phone Rich. 1553. See Geo. Smith, 1831 Roosevelt avenue.—

RICH. AERIE NO. 354 F. O. E. meets every Tuesday at 8 p. m. at the W. O. W. hall, 7th Macdonald, Felix Baptisti, W. P. Phone Rich. 1008 W. W. McChristian, Secry. Phone Rich. 1085. A. G. O'Loan, 2031 Barrett Avenue, Phone Rich. 443.

8—For Rent—Rooms, Homes, Apartments, Flats

FOR RENT — 3 ROOM FURN. apartment. Light, water, gas and garage. Adults. $30. 338 30th St

FOR RENT—3 ROOM FURNISHED cottage, $20.00. 2129 Bissell Ave. 5 27 tf

FOR RENT—4 ROOM FURNISHED flat with garage. Call at 328 Washington avenue or phone 1853-J. 8 26 3t.

FOR RENT — 3 ROOM FURNISHED apartment. 163 11th St. Adults. 8 25 3t.

FOR RENT—6 ROOM FURNISHED house. Inquire at 232 Macdonald avenue, telephone Rich. 2062. 8 26 2t.

7—Business Opportunities, Investments

$10.00 TO $50.00 QUICKLY To The Many Workers Rates lowest. No security, no publicity. Best and most private terms. What National banks do for big business, we do for the man or the woman who works.
H. L. DRAKE,
607 Macdonald Ave.

ZEB KNOTT
Certain-Teed Paints, Varnishes and Enamels.
All Grades of Wall Paper
PAINTING AND PAPER HANGING
319 North Seventh Street
ALL WORK GUARANTEED

FOR RENT —MODERN THREE room sunny flat, partly furnished, apply 216 4th St., Rich. 201. tf.

MONEY TO LOAN

$1000 to $50,000 to loan on Richmond property. Flat or Installment loans on homes, flats or apartments New construction or refinancing. Let me solve your financing problems.
C. M. HINDS,
2916 Clinton Ave., Phone Richmond 2671. 7 17 1 mo.

MONEY TO LOAN—$1,000 to $50,000 to loan on Richmond property, flat or installment loans on homes, flats or apartments. Exceptionally attractive loans on business property, new construction and financing. C. M. Hinds, 2916 Clinton Ave., telephone Rich. 2671. 8 16 1mo.

6—Business Directory

"LET MAYER DO IT" IF YOU want your old suit made like new. Phone 452; cleaning, mending, repairing, or pressing. Work called for and delivered. Mayer's American Cleaning Works, 1116 Macdonald Avenue 4 11 tf.

LOVELY HOME FOR CONVALESCING or elderly people. Best of care under trained nurse's supervision. Prices reasonable. Address 275 Fairmont Ave., Oakland, or Phone Richmond 2290-M.

LOT wanted on Sabio Ave. Also have Sonoma County property to exchange. Owner—Robinson, San Pablo, Calif.

L. H. LANE — PLUMBING AND all kinds of repair work at 140 14th. Phone Rich. 633-W 8 1 tf

Wanted!

WANTED — A GOOD COW; FOR sale, garden tractor, new, cheap, terms; for sale or rent, Ford truck, terms; telephone Richmond 2340-W or call at 419 33rd. 8 26 6t.

WANTED—Will board child in home. Best of references. Rich 670-W. 8 29 2t.

11—Real Estate For Sale

TIPS!

5 acres and home $9500

5 acres of high grade soil with modern 4-room house suitable for truck gardening or nursery. About two miles north of Richmond. Owner must sell. Only $9500—terms.

Corner Lot Snap

For immediate sale, corner lot 50x100 with Southern exposure 35th St. All street work costing $800 in and paid. Lot selling for $1000. The cheapest lot in the district.

PAULSEN REALTY SERVICE REALTORS
California Theatre Building
Telephone Richmond 825
Night Phone Richmond 2611-J

FOR SALE — CHEAP, TERMS by owner, Service station and garage. 2 story concrete building all rented. Also 6 lots. Address J. O. Foster, 107 Richmond Ave., Pt. Richmond, Calif. or phone Rich. 290. 8 30 4t

9—FOR SALE— Miscellaneous

COATS, DRESSES, SUITS and FUR coats, Factory samples, sizes 14 to 54. Huge stock, Dow's Wholesale Rms. 132 Kearney, nr Sutter, Rm 306, S. F. 9-1-tf.

LOTS FOR SALE BY THE OWNER. Near San Pablo Avenue State Highway, in the East Richmond Boulevard Tract. Permanent Pavement, Lateral Sewers and property connections constructed. Buy now at cost of improvements plus a small amount for force title and title insurance. Terms if desired. See owner, Chas. H. Brown, or representative at 412 American Bank Building, 10th and Macdonald, Richmond. 7 18 tf.

FOR SALE—CHEVROLET TOURING car, 1922 model, $40.00. Apply at 2363 Gaynor avenue 8 27 4t

FOR SALE — PLACERVILLE pears. Call at 752 McLoughlin, Telephone Rich. 2540-R. 8 30 3t.

FOR SALE
NEW FIVE ROOM HOUSE ALL hardwood floors, garage, near Washington School and Natatorium.
H. G. STIDHAM
210 Washington Avenue Phone 868 or 920. tf.

FOR SALE—MILK GOAT, REGISTER toggenberg and kid. Phone Fruit 8533-W. 5 26 tf.

FOR SALE—IN MIRA VISTA, beautiful 5 room stucco house, just built, with garage; large lot and beautiful view overlooking San Francisco Bay; original price $6,500, must sell, $5,000.00 takes it; Richmond 933. 8 21 tf.

A BARGAIN SELDOM OFFERED —6 lot corner on 23rd street for quick sale, call Richmond 933. 8 21 tf.

FOR SALE — JUST OUTSIDE of Richmond, 11 acres on dam road, $2,500 takes it, terms if desired; Richmond 933. 8 21 tf.

FOR SALE — SIX ROOM HOUSE, modern garage 40 ft. chicken and rabbit house, windmill and tank. Lot 75x100, alley in rear, $3500.00, $200.00 down, balance like rent. See owner 337 South 27th street. 9 1 6t.

FOR SALE — 5 ROOM HOUSE furnished, bath, electricity, garage, lot 50x112, $1900.00, $100.00 down, balance like rent. See owner 337 South 27th St. 9 1 6t

Think This Over

Have You Heard Folks Say—

"I can remember well when I could have bought the house and lot for a few thousand dollars, NOW LOOK AT THE NINE-STORY BUILDING THERE."

We have that buy for you today. A new five room house, Latest improvements and located near the City Hall. $200 down will handle this deal for you—and in the next few years you can be one of the city's wealthy property owners.

SEE
BURG BROS. Inc.
Insurance Real Estate
—For Facts—
Main office, Burg Bros. Bldg, 23rd and Macdonald
Tract Office, San Pablo and Macdonald Ave.
Oakland Office, 333 17th St.
San Francisco Office, 1182 Market Street
PHONES, Rich. 730, Rich. 1873 Glencourt 9831, Market 8273

Get First Choice
COME EARLY
SEE THESE THREE WONDERFUL HOMES

Brand new, 5-room stucco houses—detached garage. Extremely well built and designed. Operating street car, ½ block—grammar and new High school very near. These homes are beauties.
Very Easy Payments
Res. Phone Rich. 697-W
J. L. MUIR
Agent for Richmond Co.
Address Room 401 American Trust Building
Business Phone Rich. 416

ATTENTION!
Property Owners

There has been so many strangers coming in lately, and we have rented and sold so many places, that we need more listings. Anyone having houses for rent, for sale, or for lease, that they actually want rented or sold, will secure results by listing their properties with

Mrs. W. H. Sanford,
REALTOR
2221 Macdonald Ave.,
Richmond, California.
Phone: Rich. 927.

NOTICE TO VOTERS

Every person entitled to vote must register during the year 1928. Thirty (30) days before Election at which he or she may desire to vote.

Registration for School Trustee Election closes February 29, 1928.

Registration for Municipal Elections for Towns of Sixth Class, closes March 10, 1928.

Registration for Presidental Primary Election closes March 31, 1928.

Registration for August Primary Election closes July 28, 1928.

Registration for General Election closes October 6, 1928

Make application for registration to the County Clerk or any of his Deputies.

Dated: January 1, 1928.
J. H. WELLS,
County Clerk Contra Costa County, California.

You may register with any of the following Deputies:

A. C. Faris, Chief Deputy, City Hall, Richmond.
Mrs. Mildred Ahearn 715 Macdonald Ave., Richmond.
L. W. Broughan, City Hall, Richmond.
Mrs. Ethel Butler, 600 Ripley Ave., Richmond.
E. A. Burg, 309 23rd St., Richmond.
M. J. Gordon, 321 Macdonald Ave., Richmond
Mrs. Margaret L. Gately, 241 Cyprus Ave., Richmond.
Mrs. Blanche Hoyle, 2715 Roosevelt Ave., Richmond.
Miss Georgia Johnson, 431 Tenth St., Richmond.
Mrs. Lucille D. Kister, 351 Sacramento St., Richmond.
Miss Norine Lee 311 Tenth St., Richmond.
Miss Ivy Lee, 112 Fifth St., Richmond.
Mrs. Mary B Moyle, 541 Santa Fe Ave., Richmond.
R. V. March, Standard Oil Co., Richmond.
Mrs. Kathleen Maroney, 622 Chanslor Ave., Richmond.
Miss Nannie L. Nesbit, 631 Bissell Ave., Richmond.
H. G. Stidham, 210 Washington Ave., Richmond.
H. O. Watson, 1202 Macdonald Ave., Richmond.
Audrey L. Carey, El Cerrito.
Olga J. B. Lee, El Cerrito.
Miss Nellie Shoute, El Cerrito.
John Sandvick, El Cerrito.
Catherine Sandvick, El Cerrito.
Mrs Grece E. Wuelzer, El Cerrito.
Mrs. Isabel Shreiner, 21 Kingston Road, Kensington, Berkeley.
Mrs. Lillie Whisler, San Pablo.
C. E. Whisler, San Pablo.
Frank M. Silva, San Pablo.
John Hewitt, Giant.

A HEALTHY STOMACH

Oakland, April 17, 1928.

I suffered from pain in the pit of my stomach for years. I tried many doctors who pronounced my case Stomach Ulcers. They treated me without results. Then I came to FONG WAN. After two weeks I was entirely well. This was three years ago, and I still enjoy a healthy stomach.
JOHN A. JENSEN,
Machinist with Conrad Gobel, Inc.
Residence 1814 41st-av., Oakland, Calif.

Fong Wan

A 150-PAGE BOOK
Worth thousands of dollars given away free at office, or mailed upon receipt of 10 cents postage.

FONG WAN HERB CO.
576 TENTH ST., OAKLAND CALIF.
Consultation Free. Oakland 3767
Hours 9 to 7 daily; 9 to 12 Sundays

11—Real Estate For Sale

Unusual Opportunities

The unprecedented speculative fever that has swept the entire country has made it possible for the conservative investor in real estate to BUY at bed rock prices. Don't miss this OPPORTUNITY to secure a home, or a lot to build on in the future while this condition still prevails.

IT WON'T LAST LONG

LET US show you, at once, some homes ranging from $2,750.00 to $10,000.00, and lots in all parts of the city at prices that will NEVER AGAIN BE EQUALLED

M. A. HAYS COMPANY
2216-18 Macdonald Avenue, Richmond
Phones: Rich. 898-899

Now Is The Time To Buy
Real Estate For Either A Home Or An Investment

In Richmond, Macdonald Avenue Is Now and Will Always Remain The Main Business Street

Buy a large lot and build a home to suit you. Cheap for cash or easy terms. Near business center. Save time by walking to and from your work. They are sure to increase in value.

87½x100 feet on East Side of 9th Street, near Ripley Avenue.
40x100 feet on West Side of 9th Street, near Pennsylvania.
40x112½ on 15th Street between Bissell and Chanslor.
50x112½ on 14th Street, near Nevin, Inprovements.
Three-Room House furnished for Sale at a sacrifice.
75x112½ East Side of 18th, between Bissell and Chanslor. Fine location for apartment house, or for 2 residences.
50x100 feet on 10th Street, between Ripley and Pennsylvania.

GEO. W. McPHERSON Real Estate Insurance Licensed Broker
Exclusive agent for the Overland Tract
607 Macdonald Avenue Richmond, Calif.

TILDEN LUMBER CO.
E. M. TILDEN, *President*
PRICE :-: QUALITY :-: SERVICE
OFFICE AND MILL
15th and NEVIN, RICHMOND, CALIF.
PHONE RICHMOND 81
Yards: Oakland, Berkeley, Richmond, Crockett

IF YOU HAVE TROUBLE WITH YOUR
Automobile Electrical System
call
JOE'S BATTERY SHOP
Telephone Rich. 1456
1325 Macdonald Ave.

Overnight End COLDS

Stop a cold before it stops you. Take HILL'S Cascara - Bromide - Quinine. Stops the cold, checks the fever, opens the bowels, tones the system. Insist on HILL'S. Red box, 30c. All druggists.
HILL'S
Cascara - Bromide - Quinine

Chan&Chew Herb Co.

Our wonderful herbs are experts for diseases of Stomach, Liver, Heart, Kidneys, Nervousness, Cough, Asthma, Dizziness, and any kind of illness. If you are given up by others come to us.

10 a. m. to 8 p. m. Daily
10 a. m. to 1 p. m. Sunday
1318 Macdonald Avenue
Richmond, Calif.

Dagna's Quality
Mayonnaise
The Supreme salad dressing fresh daily
QUALITY MARKET
Phones 2950 and 2951

11—Real Estate For Sale

BARGAIN LOTS

27½x91 Garvin near 23rd. $400
31x120 Clinton near 30th. $500
50x100 33rd near Roosvlt. $650
50x100 38th near Nevin ... $800
50x100 Barrett near 28th ... $850
50x100 30th near Barrett ... $900
50x100 36th near Barret ... $900
50x100 Cor. near Union High ... $1000

Pick out one of these bargain lots for your future home.

PLATE, VAUGHAN & METZ
REALTORS
INSURANCE & LOANS
916 Macdonald Avenue

Watson's Bargains

Re-Finance your home — Money to Loan at Six Per Cent. No Brokerage.
Let us Sell Your Property! We Get Results. We Specialize in Rentals.
50 ft. Lot 18th & Garvin $975.00
50 ft. Lot on 31st near Macdonald ... $1,000.00
45 ft. Lot in Mira Vista $1,000.00
4-room House on 75 Foot Lot on 15th St., only $2250. (A sacrifice.)
5-room house on 21st St. 37 1-2 ft. lot, $3750.00. Terms.
75 ft. frontage on 12th St. with two houses opposite Park, income $65. per month. Best buy in Richmond. Only $11500.00
4 room House FOR RENT, 12th St. ... $30.00
5-room House FOR RENT, 40th & Clinton ... $40.00

H. O. WATSON, Realtor
Insurance Dept.
AGENCY EQUITABLE LIFE INSURANCE CO., OF IOWA.
1202 Macdonald Avenue
Phone Richmond 180

Business Income To Exchange for Richmond Lots.

HOTEL, 40 rooms, value $4500, Good Lease, Clear.
RESTAURANT, doing good business, long lease ... $2200
12 APARTMENTS well furnished, good location ... $3000
RESTAURANT, close to Y. M. C. A., S. F. ... $4500
MERCHANDISE store good business all clear ... $15,000

Will take Richmond lots for any or all the above listings. Must be cash value.

See E. J. Crandall,
With Claude E. Clark Co.
715 Macdonald Avenue.

CEMENT
Sand and Gravel
Feed—Fuel
C. J. Lambrecht
Office Phone 1058
2207 Macdonald Avenue
Phone 1058

Don't Fuss With Mustard Plasters

Musterole, made of pure oil of mustard and other helpful ingredients, will do all the work of the old-fashioned mustard plaster—without the blister.

Musterole usually gives prompt relief from bronchitis, sore throat, coughs, colds, croup, neuralgia, headache, congestion, rheumatism, sprains, sore muscles, bruises, and all aches and pains. It may prevent pneumonia. All druggists—35c and 65c jars and tubes—hospital size $3.

Better than a mustard plaster

MUSTEROLE
WILL NOT BLISTER

Buyers' Guide

AUTO WINDOW SHADES

LINOLEUM, WINDOW SHADES Automobile Curtains Floor Waxed and Polished. The Service Shop, 2214 Macdonald ave. Phone Rich. 477.

AUTOMOBILE FINANCE

AUTO LOANS—CONTRACTS REFINANCED. Salary Loans. CONTRA COSTA FINANCE AUTO LOAN CO. 34 Tenth Street.

ICE

A CAKE OF ICE NEVER GETS out of order. We deliver daily. Ice depot service for your convenience 500 Macdonald Ave. Richmond. Ice Delivery Phone 53.

BUILDING AND LOAN

6% On Your Account
Funds invested in first trust deeds on Richmond real estate under state supervision.
California Guarantee Building and Loan Association
6th & Macdonald. Tel. Rich. 352

BUILDING MATERIAL

FOR COAL, WOOD, GRAVEL, LIME and plaster Phone Rich. 262. We are exclusive agents for "Locklath," the fireproof wall board. E. H. Higgins Co. No. 3 Sixth street.

CLEANING AND DYEING

SAVE MONEY, Gents suits, O'Coats cleaned, pressed $1. Ladies suits cleaned, pressed $1. Plain dresses $1. Bring them in. Herman's Cleaning & Dyeing. Phone Rich. 1160-J. 267 Sixth st.

DAIRY

OUR GRADE A RAW MILK WILL please those who know raw milk value. We also sell pasteurized milk Vitege Quality Dairy. Phone Rich. 1161-J for daily delivery.

DENTISTS

GUARANTEED DENTISTRY AT prices you can affort to pay. You will always want good teeth. Drs. Chichester & Tofflemire 716 Macdonald ave. Phone Rich. 2260.

GARAGE

FREE CRANKCASE SERVICE Night storage $500 a month, day $3.50 month. Parking 25c. Repairing and service. Carquinez Garage, 930 Nevinave Ave. Phone Rich. 2534.

HARDWARE

FISHING TACKEL — —Everything for fishing, golf, tennis, the hunter and the athlete. Armstead's General Hardware, 734 Macdonald. Phone 30.

HOME BUILDERS

IF YOU HAVE CLEAR LOTS I will finance the entire cost of building your home with small monthly payments. Sherman Kempt, Sr. 2414½ Macdonald ave. Phone Rich. 9270.

HOTELS

A MERCHANTS LUNCH UNEXCELLED any where, served in our Coffee Shoppe 50c; Dining room, 65c. Permanent rates upon application. New Hotel Carquinez.

SIGNS

Arnold SIGN CO.
127 11th Street
Phone Richmond 2227-J

JEWELERY

RICHMOND'S JEWELERY HEADquarters. Any article in jewelery or silverware sold with small down payment. H. Kallmann, Jeweler & Optician, 925 Macdonald avenue.

LUMBER AND MILL WORK

SAN PABLO LUMBER CO., Nelson & Son Proprietors. General lumber and mill work. Office and yard 10th and Ohio sts. Estimates gladly furnished. Phone Rich. 112.

MONUMENTS

"MARK EVERY GRAVE" Fairmont Monument Works, Memorials, at Sunset View Cemetery, El Cerrito. E. W. M. Evans & Sons, props. Telephone Berkeley 5195.

PAINT GLASS

HOUSE PAINT MADE TO ORDER Glass and glazing of all kinds. Mayfield Paint & Glass Co., agents Pittsburgh W. Dunne pure paints. 1161 Nevin. Phone Rich. 586.

SALARY LOANS

IF YOU ARE STEADILY EMPLOYED we will help you meet your obligations. Richmond Loan & Finance Co., Joseph L. Reed, manager

WHOLESALE HOUSES

CIGARETTES — $1.18 A CARTON. All bar goods, 24 in a box. 7c Sugar, market price today 36 each, market very strong. Gums 50c. Cash and carry. Extra charge for delivery. Richmond Wholesale company, open 12 to 7 p. m. 1212 Macdonald ave. Phone Rich. 1217.

CLEANING and DYEING

on all Cleaning and Dyeing. C. C. D. Cleaners and Dyers (established 1909) 2408 Macdonald avenue. Phone Rich. 663. We also maintain a delivery at standard price.

WELDING AND BRAZING

MACHINE, AUTO PARTS, ALUMINUM crank cases, fender and radiator repairing and rebuilding. M. J. Welding Co. 232 Macdonald ave. Phone Rich. 959-W.

RICHMOND & SAN RAFAEL AUTOMOBILE FERRY PASSENGER

Summer Schedule
Effective April 16, 1928
Subject to Change Without Notice

LEAVE RICHMOND	LEAVE PT. SAN QUENTIN
6:00 A. M.	6:30 A. M.
EVERY HALF HOUR UNTIL	
10:00 P. M.	10:30 P. M.
SUNDAYS AND HOLIDAYS	
6:00 A. M.	6:30 A. M.
EVERY TWENTY MINUTES UNTIL	
12:00 P. M.	12:30 A. M.

Additional Service When Traffic Demands
Dining Service on All Boats
PHONES:
Richmond 231 San Rafael 627W

Are Your Eyes Giving you any Trouble?
Do your eyes feel tired and sleepy after reading? If so, see
See Dr. C. R. Blake
629 Macdonald Ave., Cor 7th.

TUBBY ... Corking Scheme, but It Failed.

BAN ASKED ON APARTMENTS AND BUSINESS

Continued From Page One

connection with Clyde Laird, county prohibition officer.

City Clerk Alice Morris informed the council that the city was enriched by the long forgotten Liberty Loan bonds and War Saving stamps to the amount of $175 and interest.

Request of the Pacific Coast Building Officials Conference that the building inspector of El Cerrito be sent to their conference to be held in Freno, October 16, 17, 18, 19 at which time they will discuss a uniform building ordinance was placed on file for future reference.

F. Rousseau and G. K. Gray were granted a permit to conduct a social dance and sell soft drinks at the Schwake hall.

Petition of the residents of Fink Lane for a fire hydrant on that street was referred to Fire Commissioner Ernest O'Brien.

READ IT FIRST
RECORD-HERALD

"MAKES 'EM ROLL!"
ANTI-KNOCK
RED CROWN
GASOLINE
STANDARD OIL COMPANY OF CALIFORNIA

Babies Love It

For all stomach and intestinal troubles and disturbances due to teething, there is nothing better than a safe Infants' and Children's Laxative.

MRS. WINSLOW'S SYRUP

LOCAL SOCIETY EVENTS

District Deputy Pays Visit to Native Daughters

District Deputy Mrs. Aileen Page paid her official visit to Richmond parlor of Native Daughters last night in Odd Fellows hall. The local members are planning to attend the district deputy meeting in Oakland on Saturday night and will take part in the parade on Admission Day next Monday.

The third of a series of whist parties will be held on the afternoon of September 18, and the affair is open to the public. Mrs. Gertrude Paasch is chairman of the committee in charge.

An Italian dinner was served last night by Mrs. Paasch, assisted by an able committee.

CHURCH CLUB TO MEET AT HULTBERG HOME

Mrs. Theodore Hultberg of Buena Vista avenue, will be hostess this afternoon to Point Richmond Baptist Ladies' Aid society. Mrs. Richard Paasch will call the business meeting to order at 2 o'clock.

PRESBYTERIAL SOCIETY TO MEET IN OAKLAND

The Presbyterial Society will hold its regular monthly meeting today at the First Presbyterian church in Oakland, at Twenty-sixth and Broadway. Transportation has been arranged for all Richmond ladies wishing to attend the meeting. They are asked to meet at the subway at 10 o'clock.

PARTY SPENDS HOLIDAY AT WOODLAKE, SEQUOIA

Mr. and Mrs. A. Ledebur and son, Stanley and Marjorie Welborn spent the week-end with Mrs. Ledebur's brother, Charles Eberle and family of Woodlake. The party motored to Sequoia park on their return from Woodlake.

25¢
—is the right price to pay for a good tooth paste—
LISTERINE TOOTH PASTE
Large Tube
25¢

PUBLIC WHIST PARTY BY MOOSEHEART CLUB

A public whist party will be held this afternoon by Women of Mooseheart Legion in Moose hall. Women of the order and their friends are invited to enjoy the afternoon at cards. Mrs. Marie Lee Kelly is hostess.

SURPRISE PARTY BY LOCAL CHURCH LEAGUE

Members of Senior Epworth League of the Community Methodist church prepared a surprise party for Carl T. Roberts, prior to his return to Gainsville, Texas, where he attends school. Carl Roberts is the son of Mr. and Mrs. W. C. Roberts.

SPEND HOLIDAY WITH FRIENDS AT MONTE RIO

Mr. and Mrs. James McCann spent the Labor Day holidays at Monte Rio with a group of friends returning to Richmond late Monday evening.

REPORT TO BE MADE ON MOOSE CONCLAVE

Reports on the conclave held over the week-end in Watsonville will be delivered to the members of Richmond unit, Women of Mooseheart Legion tonight in Moose hall, during a business meeting presided over by Mrs. Minnie Phillips, senior regent.

WOODCRAFT THIMBLE CLUB WILL MEET

Members of Woodcraft Thimble club will meet this afternoon in Odd Fellows hall. A covered dish luncheon has been prepared. Sewing and a short business session are scheduled. In charge of the meeting will be Mrs. Grace Schimpff and Mrs. Bobbie Gibson.

ENJOY MOTOR TRIP TO TAHOE AND RENO

Mr. and Mrs. John Olson of 2010 Nevin avenue, and Mr. and Mrs. C. E. Marshall of 1020 Roosevelt avenue, enjoyed a motor trip to Lake Tahoe and Reno over the week-end.

MRS. RANDALL LEAVES TO VISIT MORGAN HILL

Mrs. W. K. Randall left this week for Margan Hill to recover from a recent illness. She will be the guest of relatives of Mr. Randall.

PARTY SPENDS WEEK-END ON RUSSIAN RIVER

Mr. and Mrs. Fred Caudle and daughter, Nora Ann, and Mr. and Mrs. Colin Campbell and daughter, Miss Claire Campbell, of Berkeley spent the holidays on the Russian river in the Ludewig summer home.

Westway Sewing Club Members Will Meet Today

Members of the Westway Sewing club will be guests of Mrs. W. W. Scarlett this afternoon at her home in Eighth street. Mrs. M. P. Hudson will teach the members the making of head flowers during the afternoon. Instruction has been given each week in the making of various fads such as paper flowers, boutonnieres, and party favors. A covered dish luncheon will be served at noon. The meeting will take place from 10 to 3 o'clock.

FORMANS ARE HOSTS TO LINCOLN GUESTS

Rev. and Mrs. G. W. Forman were hosts of Mr. and Mrs. Dan Hopping of Lincoln, Calif., over the Labor Day holidays. The guests were accompanied by their sons, Vernon and Irwin and a niece, Miss Gertrude Mae Johnson of Pleasant Grove. The Formans and Hoppins are old friends.

MEMBERS OF TRINITY GUILD MEET TONIGHT

Members of Trinity guild will hold a regular meeting at the guild hall this evening at 7:30. A social has been planned which will follow the business meeting. Mrs. Charles Young will be the hostess.

MRS. PITCHFORD AND KIN AT SACRAMENTO

Mrs. S. A. Pitchford of 538 Nineteenth street and daughter-in law, Mrs. G. L. Pitchford of Cleamenceau, Arizona, left yesterday afternoon for Sacramento to visit with Walter Pitchford. They will attend the state fair and then motor to Modesto.

CIVIC CENTER CLUB TO HOLD MEETING TODAY

Mrs. Grace E. Stewart will be hostess this afternoon to the Civic Center club at her home in Thirteenth street. This will be the first meeting of the club year and is scheduled for 2 o'clock. The club's activities for the year will be outlined and all members are urged to attend.

MRS. BUTLER HOSTESS TO GUESTS FROM L. A.

Mrs. Ethel Butler of 602 Ripley avenue is entertaining friends from Fresno and Los Angeles this week. The visitors are Mrs. M. Nickels and her daughter, Jaunita, and Miss Opal Miller. Mr. Nichels and Mrs. Butler were school girl chums in Missouri.

MIRA VISTA PARTY ON LAKE COUNTY TRIP

Motoring to Lake county over the holidays were Mr. and Mrs. George Ellis and family and Mr. and Mrs. George Brooks, all of Mira Vista.

PUBLIC INVITED TO WHIST PARTY

The public is invited to attend the whist party held this afternoon in Memorial hall by Ladies of the G. A. R. Mrs. Ida Daley is in charge of the affair.

Gypsy Caravan Ordered Out Of San Pablo City

Following the complaint of residents of San Pablo, deputy sheriffs and traffic officers yesterday escorted more than 100 gypsies in 20 automobiles from San Pablo to the county line with instructions for them to continue on their way. It has not been learned what was the occasion of the gathering of the gypsies in San Pablo.

FLIERS GROOM PLANE FOR NEW HOPOFF TODAY

(Continued from Page 1)

Press correspondent reached the scene, the aviators were enthusiastically overhauling the motor and said they planned to continue to Rio De Janeiro and thence to New York.

Assolant said the plane probably would be ready to fly on to Dakar, Africa, Wednesday morning and they plan to refuel there and continue to Rio De Janeiro.

From Rio De Janeiro the Yellow Bird will be headed northward after a few days delay for refueling and to permit the fliers to rest. They hope to make the flight from Rio De Janeiro to New York with one stop.

Assolant told the United Press Correspondent he had intended to fly direct from Le Bourget to New York when the flight was started this morning. He said they ran into violent southwest winds off Cape Finisterre and were forced to alter their plans, turning toward Casablanca, the nearest port of safety.

The plane was not even scratched in landing.

Officials Pay Visit To Post

Department Inspector R. E. Mitchell of Oakland and Dan Scholds past state commander and past national vice-commander, paid a visit to Honor Post, Veterans of Foreign Wars last night in Memorial hall. Reports were delivered by the Allied Council of War Veterans and a plan discussed for the whist party to be held October 27 for the benefit of the drum corps. George Imbach, W. A. Vickery and George Ford are the committee arranging for the event.

Ralph Wood, president of the Allied council, reported on the work of the emergency relief committee of the Richmond chapter of the American Red Cross. The various organizations have been asked to come to an agreement whereby in the event of a disaster relief work will be in the hands of one and not be duplicated by several. The committee of the Allied council is composed of Ralph Wood, chairman, Charles Both, C. W. W. St. John, George Ford and J. T. McCormick.

Initiation By Gladstone Lodge

Gladstone lodge, Sons of St. George, held a class initiation last night in Memorial hall with the drill team of Fruitvale lodge presenting the work. A program of music was represented by the orchestra of the Fruitvale lodge. A pork pie supper was served by a committee consisting of J. Pimm and O Charlton.

A joint picnic will be held by the Bay lodges in East Shore park on September 30. The committee in charge of arrangements for the local lodge is J. Gregory and J. Faulkner.

PENNSYLVANIA CLUB IN FIRST SESSION

On Saturday evening the Pennsylvania club will meet for the first fall session in Redmen hall. A six o'clock dinner will be served, the ladies of the club each bringing a portion. A social time will follow with Mr. C. L. Baughman acting as hostess.

AGENTS
For Stewart-Warner, H. C. Radio sets, call or phone for demonstration.
V. G. ELECTRIC CO.
1314 Macdonald Ave.
Telephone 933

Read's
—On 8th Street, Near Nevin Avenue.

Shorter Hours
—In line with the "Trend of the Times" for Shorter Business Hours; beginning this week, Read's Store will Open at 9 o'Clock A. M. instead of 8:15 as heretofore. Close at 6 P. M. daily, Saturdays included.

Quality First
—Then Price
Quality is costly, unless the Price be fair; and Low Prices are not Bargains unless the Quality is there. "Dependable Merchandise, at Right Prices." Nothing else is worth considering. And That is what you get at This Store, always.

NEW THIS WEEK
—Velveteens, Silks, Georgettes, Rayons
The Velveteens are imported; heavy quality, twilled back; yard wide. Silk finish—for Coats and Costumes. Black, Rose, Beige, two shdes of Blue, and Autumn Brown. Priced $2.65 and $2.95 a yard. Satin-back Crepes, and Silk Crepes are in demand. The Silk Crepes are French (flat) finish—and Washable. Prices range from $1.69 to $2.95 a yard.

HOME FURNISHINGS
—Blankets, Spreads, Curtains, Panels
Part-wool and all-wool Blankets are $2.95 and to $8.95 a pair; and are Better Values than were offered last year at these prices. Colored Riplette and Rayon Spreads, $4.25 and to $7.45—Underpriced. Curtains and Panels are sold here, For Cash, at a saving to you of fully 20 per cent; and a Comparison of Prices will Prove it, absolutely.

Read's 8th STREET DEPARTMENT STORE
—On 8th Street Near Nevin Avenue

Kin Of Local Man Succumbs In South

Word was received late last night of the death of Bert Calkin, 46, of Long Beach, brother of R. R. Wood, 547 Twentieth street. Calkin was taken ill very suddenly. Surviving him are his wife, Pearl, and two children, Helen and Roland.

SCAVENGERS
RICHMOND SCAVENGER CO.—All sorts of refuse removed on short notice. Call up phone 968 any time in afternoon

ROYAL BIRTHDAY CLUB MEETS THIS MORNING

An important all day session of the Royal Birthday club is scheduled for this morning at 10 o'clock in the Richmond clubhouse. Luncheon will be served at 12:30 with Mrs. Nina Vickery and Mrs. Minnie Phillips as hostesses. A number of important matters having come up for consideration, all members are asked to attend the meet.

READ IT FIRST IN THE RECORD-HERALD

Scouts Change Meeting Date

Troop No. 3, of Boy Scouts will meet Thursday night instead of Wednesday night as heretofore in Scout hall, Eighth street and Ohio avenue. Committeemen will be present and all scouts are asked to be in uniform. Troop 3 will meet hereafter on Thursday nights.

NEW TODAY
FOR SALE — BARTLETT MOUNTAIN pears $1.00 per box. 752 MacLaughlin, phone Richmond 2540-R. 9 5 3t.

We Are Now Open for Business
In Our New Home At 1022 Macdonald Avenue
CARL RICHARD
EVERYTHING MUSICAL

Grape Juice On Sale Thursday
September 6, 1928
BOTH WHITE AND RED
First picking; quality guaranteed; Barrels of all sizes
Richmond Grape Juice Co.
OPEN EVENINGS
3 Eighteenth Street, Richmond Phone Richmond 3076

Courteous CREDIT Willing SERVICE
L. H. SCHRADER CO.
RICHMOND
Seventh and Macdonald Phone Richmond 177

Quality and Beauty in a
3-piece Bedroom Suite
Exceptional quality — exceptional beauty — every attempt at complete description of this delightful green-gray, handsome bedroom suite fails. Drop by and see it in our corner show window. Terms? Of course.
Consists of BED, DRESSER and CHEST or BED, VANITY and CHEST
$99.00
RESALE
Priced separately the Pieces Are:

Bed	$29.75	Pair of Twin Beds	$59.50
Dresser	$39.50	Vanity Dresser	$39.50
Desk	$29.75	Chiffonier	$29.75
Chair	$10.75	Vanity Bench	$9.75
Night Stand	$9.75	Chiffonier Mirror	$9.75

L. H. SCHRADER CO.